

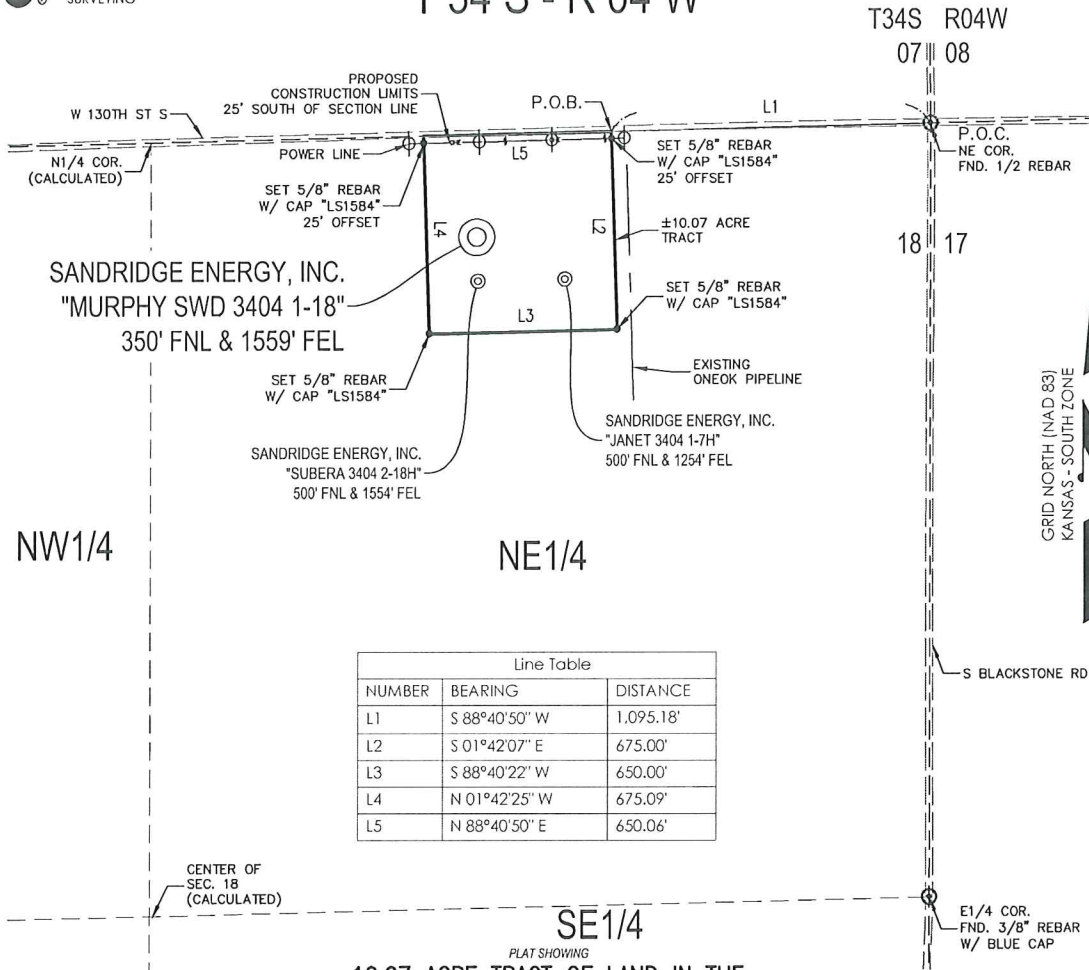

T 34 S - R 04 W



Line Table		
NUMBER	BEARING	DISTANCE
L1	S 88°40'50" W	1,095.18'
L2	S 01°42'07" E	675.00'
L3	S 88°40'22" W	650.00'
L4	N 01°42'25" W	675.09'
L5	N 88°40'50" E	650.06'

SE1/4
 PLAT SHOWING
 10.07 ACRE TRACT OF LAND IN THE
 NE1/4 OF SECTION 18, T34S-R04W,
 SUMNER COUNTY, KANSAS

METES AND BOUNDS DESCRIPTION (10.07 ACRE TRACT)

PART OF THE NE1/4 OF SECTION 18, TOWNSHIP 34 SOUTH, RANGE 04 WEST, SUMNER COUNTY, KANSAS, MORE PARTICULARLY DESCRIBED AS FOLLOWS:

COMMENCING AT A FOUND 1/2" REBAR AT THE NORTHEAST CORNER OF SAID SECTION 18;
 THENCE S 88°40'50" W ALONG THE NORTH LINE OF SAID SECTION 18, A DISTANCE OF 1,095.18 FEET TO A POINT, SAID POINT BEING THE POINT OF BEGINNING;
 THENCE S 01°42'07" E, A DISTANCE OF 675.00 FEET TO A SET 5/8" REBAR WITH CAP MARKED "LS1584", PASSING THROUGH A SET 5/8" REBAR WITH CAP MARKED "LS1584" AT A DISTANCE OF 25 FEET;
 THENCE S 88°40'22" W, A DISTANCE OF 650.00 FEET TO A SET 5/8" REBAR WITH CAP MARKED "LS1584";
 THENCE N 01°42'25" W, A DISTANCE OF 675.09 FEET TO A POINT ON THE NORTH LINE OF SAID SECTION 18, PASSING THROUGH A SET 5/8" REBAR WITH CAP MARKED "LS1584" AT A DISTANCE OF 650.09 FEET;
 THENCE N 88°40'50" E ALONG THE NORTH LINE OF SAID SECTION 18, A DISTANCE OF 650.06 FEET TO THE POINT OF BEGINNING.

SAID TRACT CONTAINING 10.07 ACRES OF LAND AS SURVEYED, MORE OR LESS.

BASIS OF BEARINGS:

KANSAS COORDINATE SYSTEM 1983 SOUTH ZONE

BEARINGS: GRID

DISTANCES: US SURVEY FOOT AT GRID

COORDINATES: US SURVEY FOOT AT GRID

SURVEYOR'S CERTIFICATE:

I, JEREMY A. LAWSON, KANSAS LICENSED PROFESSIONAL LAND SURVEYOR, NO. 1584, DO HEREBY CERTIFY THAT THIS PLAT REPRESENTS THE RESULTS OF A SURVEY MADE ON THE GROUND UNDER MY SUPERVISION ON THE DATE OF 4-03-2014. NO EASEMENTS OR OTHER TITLE DOCUMENTS WERE PROVIDED TO THE SURVEYOR FOR THIS PROPERTY.

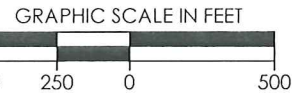
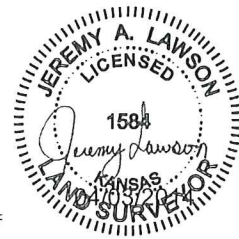

REVISION		SandRidge	
1	MOVED SHL (4-03-2014)	"MURPHY SWD 3404 1-18" PART OF THE NE1/4 OF SECTION 18, T-34-S, R-04-W PROPOSED DRILL SITE SUMNER COUNTY, KANSAS	
2	NAME CHANGE (4-03-2014)		
		SCALE: 1" = 500'	
		PLOT DATE: 04-03-2014	DRAWN BY: MF SHEET NO.: 1 OF 1

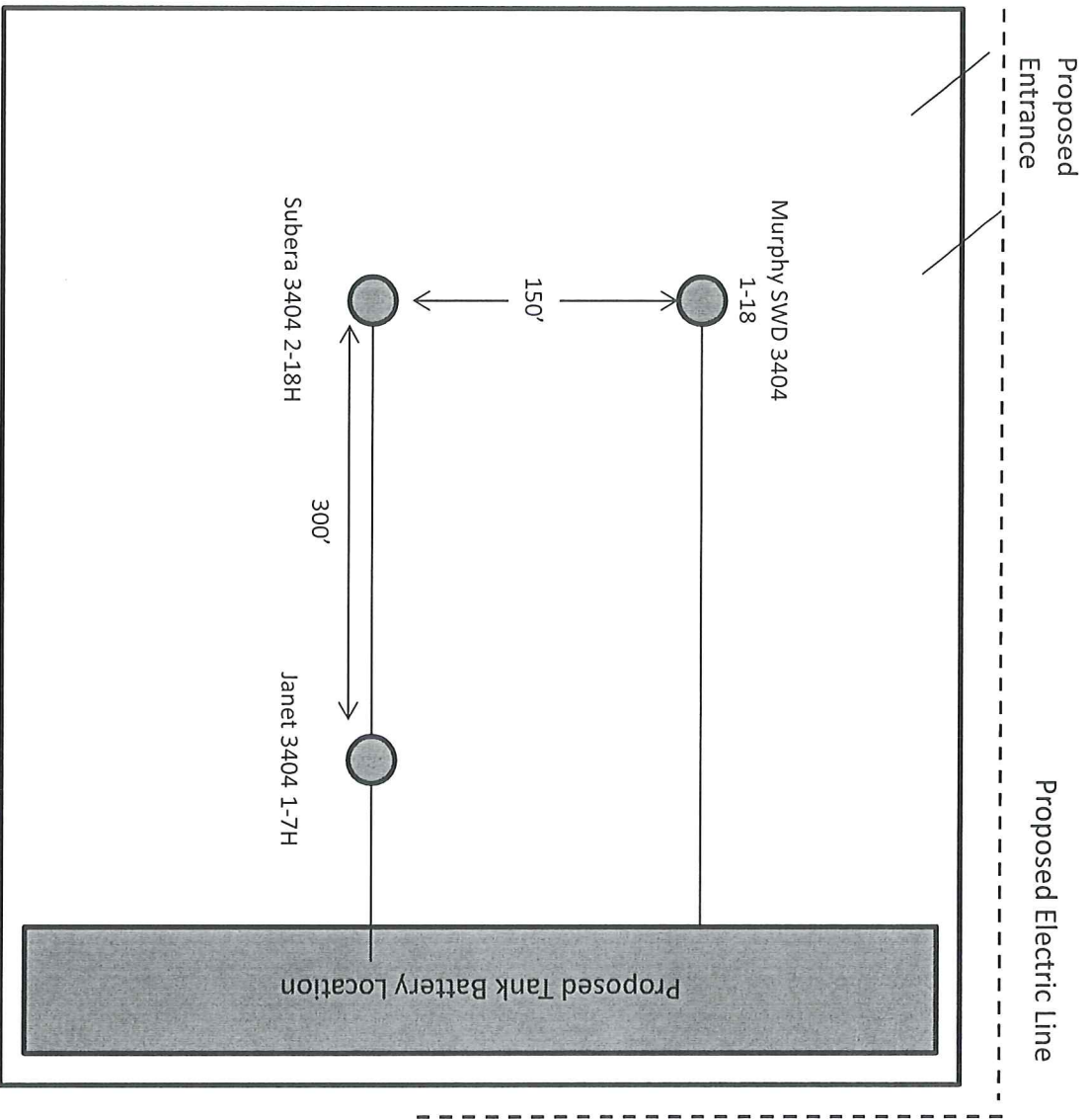

Murphy SWD 3404 1-18

Sumner County, KS

Lease Description:

A 10.07 acre tract in the NE/4 of 18-34S-4W

Surface Owner:

SandRidge Exploration and Production, LLC

123 Robert S Kerr Ave

Oklahoma City, OK 73102