

Section 25, T 25 S, R 11 W., Stafford County, Kansas.

R11W

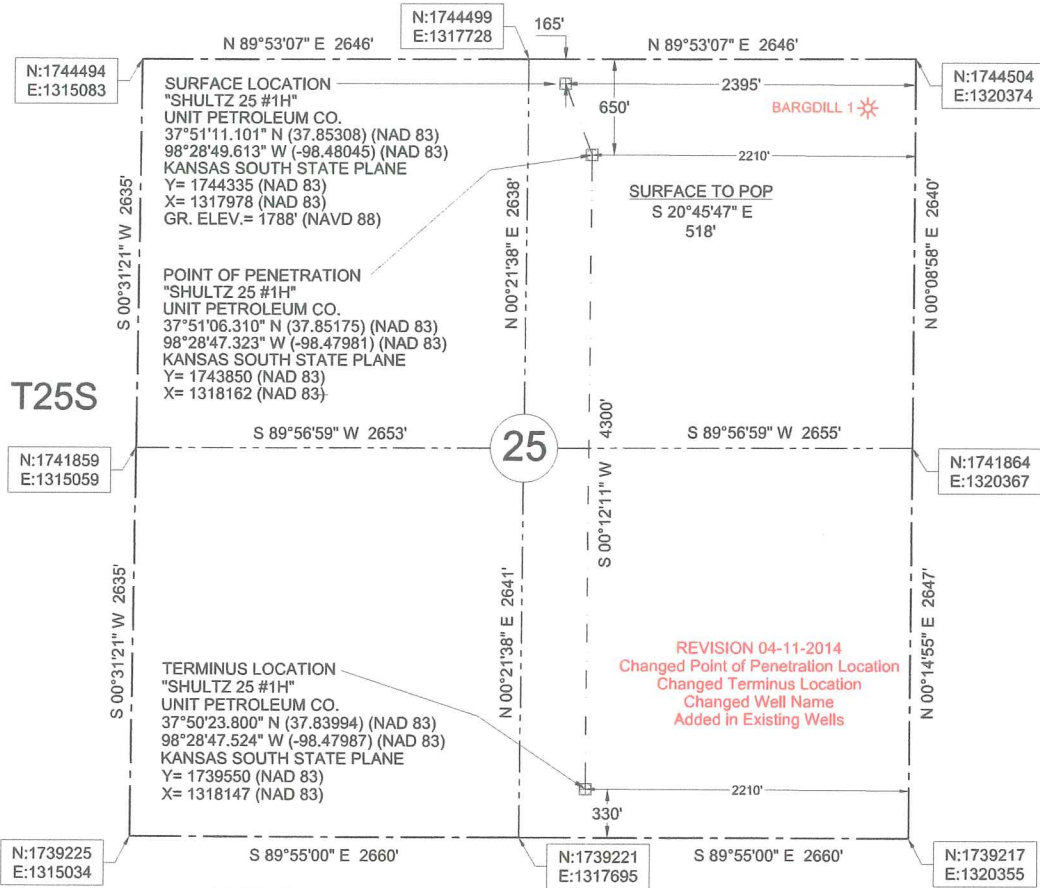

LEGEND

- SECTION LINE
- 1/4 SECTION LINE
- EXISTING WELL
- EXISTING LATERAL



Datum: NAD 83
Units: US Survey Feet
North: Grid
Coordinates: State Plane
Zone: 1502
State: Kansas
Region: South

Description: Surface Hole Location Stake
"SHULTZ 25 #1H" situated 165 feet from the north
section line and 2395 feet from the east section line of
Section 25, T 25 S, R 11 W., Stafford County, Kansas.

Description: Point of Penetration
"SHULTZ 25 #1H" situated 650 feet from the
north section line and 2210 feet from the
east section line of Section 25, T 25 S,
R 11 W., Stafford County, Kansas.

Description: Terminus Location
"SHULTZ 25 #1H" situated 330 feet from the
south section line and 2210 feet from the east
section line of Section 25, T 25 S,
R 11 W., Stafford County, Kansas.



Survey is valid only if print has original
seal and signature of surveyor present

Buried utilities are not necessarily shown. It is the contractor's responsibility to locate and preserve all utility services.

| | | | | | | | |
|--|---|---|--|---------------|----------------------------|-------------------|-----------------|
| | JIVIDENS LAND SURVEY CO., Inc. 1210 19TH STREET / P.O. BOX 943 WOODWARD, OKLAHOMA 73802 Phone 580-256-7174 - Fax 580-256-3424 roger@jividenlandsurvey.com mike@jividenlandsurvey.com | Survey For: Unit Petroleum Co. P.O. Box 2726 Woodward, Oklahoma 73802 Attn: Jason Rummery | | JOB 001-14 | DATE OF PLAT 01-23-2014 | SCALE 1"=1000' | SHEET 1 OF 5 |
| | | DRAWN BY C.M.G. | OKLA. CA #2064, EXP. 06/30/2015 KANSAS CA #143, EXP. 12/31/2014 | | | | |