

**Pro-Stake LLC**  
 Oil Field & Construction Site Staking  
 P.O. Box 2324  
 Garden City, Kansas 67846  
 Office/Fax: (620) 276-6159  
 Cell: (620) 272-1499  
 burt@pro-stakellc.ksoxmail.com

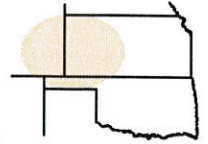

**001736**  
 PLAT NO.

**11712**  
 INVOICE NO.

**Landmark Resources, Inc.**

**#1-19 Gerstberger**

OPERATOR

LEASE NAME

**Wichita County, KS**

**19 17s 36w**  
 Sec. Twp. Rng.

**27' FSL - 1812' FWL**

COUNTY

LOCATION SPOT

SCALE: N/A  
 DATE: April 12<sup>th</sup>, 2014  
 MEASURED BY: Kent C.  
 DRAWN BY: Norby S.  
 AUTHORIZED BY: Becky P.

GR. ELEVATION: **3280.8'**



**Directions:** From the center of Leoti Ks, at the intersection of Hwy 25 & 96 – Now go 3.1 mile North on Hwy 25 – Now go 1 mile East on unknown rd – Now go 2 miles North on 13 Rd to the SW corner of section 19-17s-36w – Now go 0.3 mile East on trail to ingress NE into – Now go approx. 150' NE through pasture, into staked location.

**Final ingress must be verified with land owner or Operator.**

This drawing does not constitute a monumented survey or a land survey plat.

This drawing is for construction purposes only.

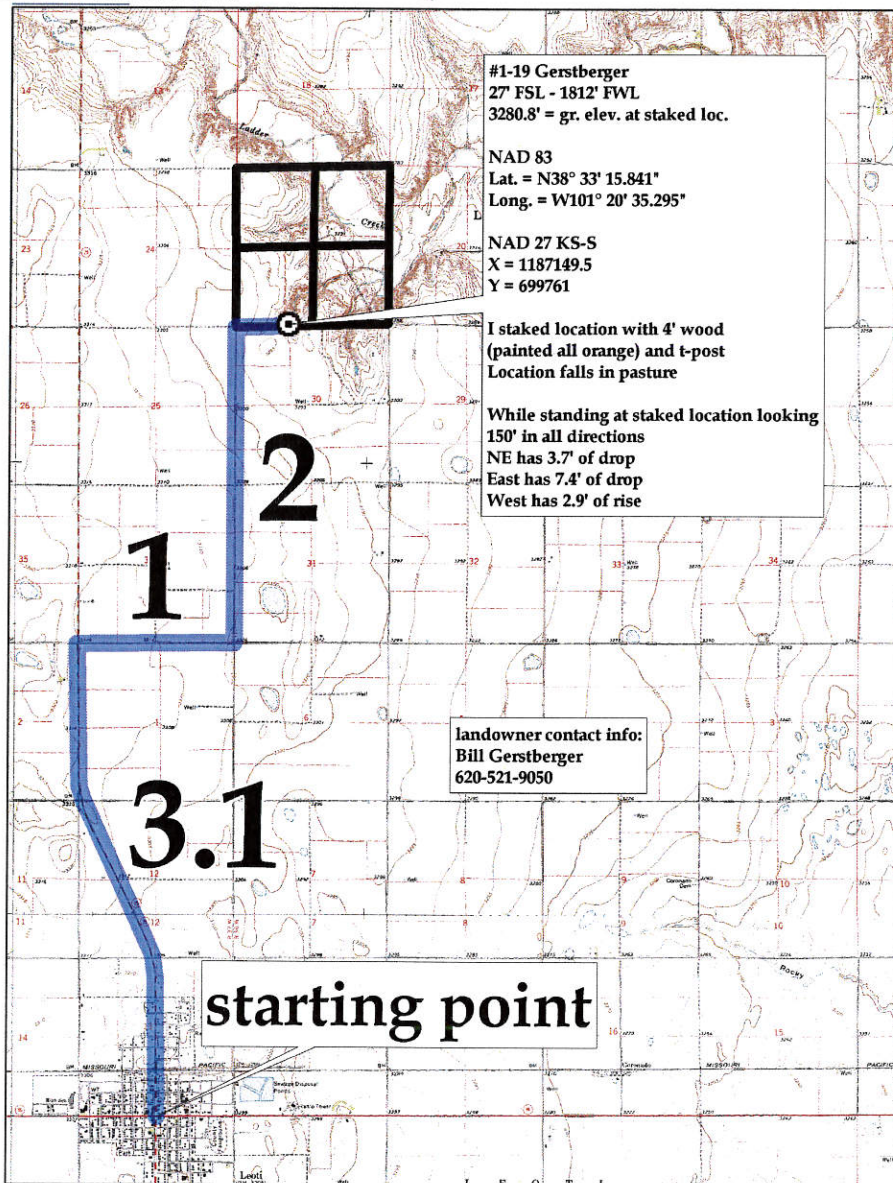



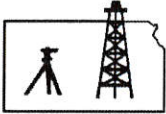

**Pro-Stake LLC**  
 Oil Field & Construction Site Staking  
 P.O. Box 2324  
 Garden City, Kansas 67846  
 Office/Fax: (620) 276-6159  
 Cell: (620) 272-1499  
 burt@pro-stakellc.kscoxmail.com

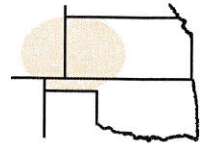

**001736**  
 PLAT NO.

**11712**  
 INVOICE NO.

**Landmark Resources, Inc.**

OPERATOR

**#1-19 Gerstberger**

LEASE NAME

**Wichita County, KS**

COUNTY

**19 17s 36w**  
 Sec. Twp. Rng.

**27' FSL - 1812' FWL**

LOCATION SPOT

GR. ELEVATION: **3280.8'**

SCALE: **1" = 1000'**  
 DATE: **April 12<sup>th</sup>, 2014**  
 MEASURED BY: **Kent C.**  
 DRAWN BY: **Norby S.**  
 AUTHORIZED BY: **Becky P.**



**Directions:** From the center of Leoti Ks, at the intersection of Hwy 25 & 96 - Now go 3.1 mile North on Hwy 25 - Now go 1 mile East on unknown rd - Now go 2 miles North on 13 Rd to the SW corner of section 19-17s-36w - Now go 0.3 mile East on trail to ingress NE into - Now go approx. 150' NE through pasture, into staked location.

**Final ingress must be verified with land owner or Operator.**

*This drawing does not constitute a monumented survey or a land survey plat.*

*This drawing is for construction purposes only.*

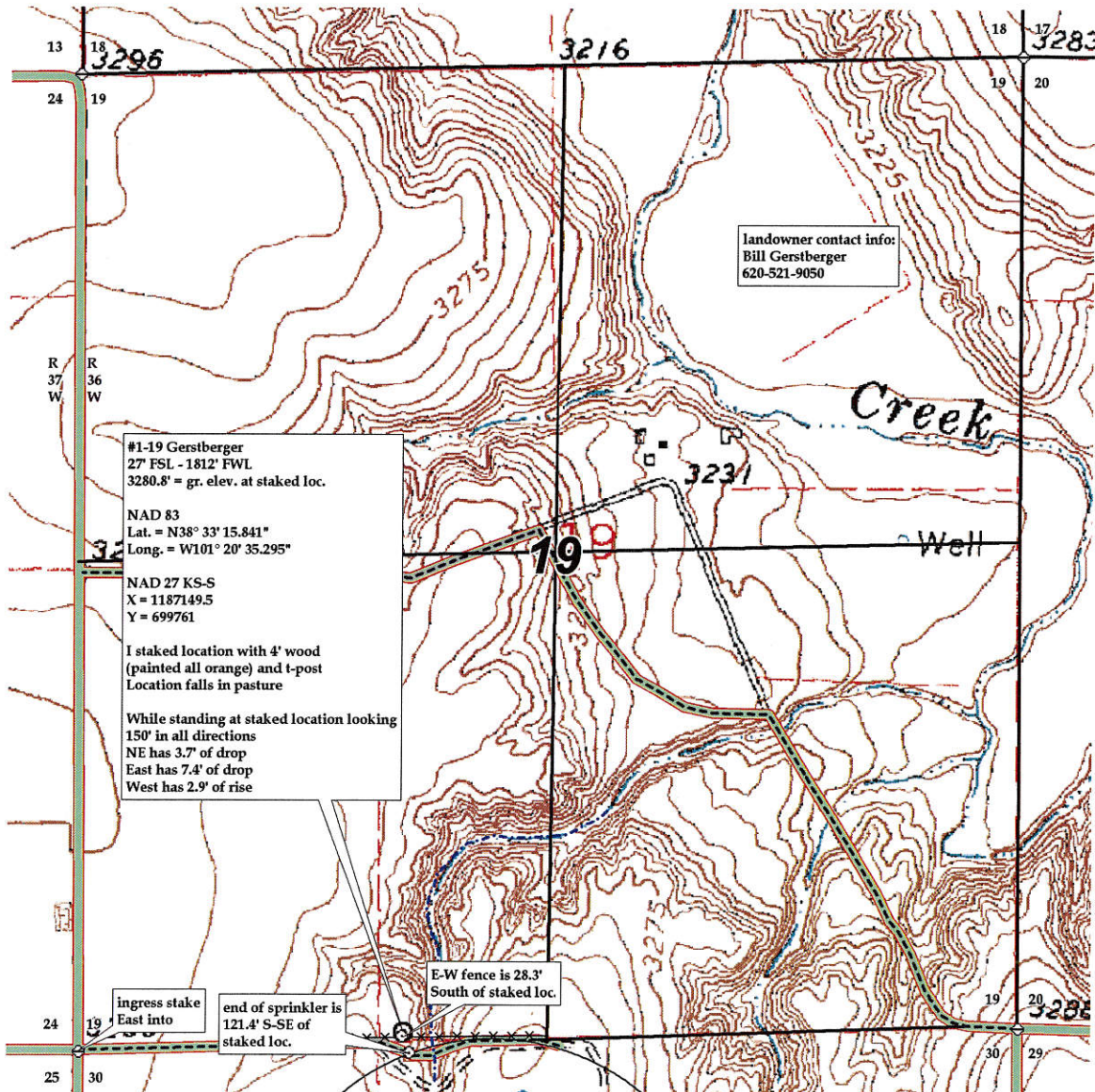



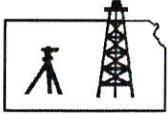

**Pro-Stake LLC**  
 Oil Field & Construction Site Staking  
 P.O. Box 2324  
 Garden City, Kansas 67846  
 Office/Fax: (620) 276-6159  
 Cell: (620) 272-1499  
 burt@pro-stakellc.kscoxmail.com

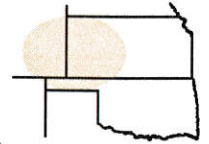

**001736**  
 PLAT NO.

**11712**  
 INVOICE NO.

**Landmark Resources, Inc.**  
 OPERATOR

**#1-19 Gerstberger**  
 LEASE NAME

**Wichita County, KS**  
 COUNTY

**19 17s 36w**  
 Sec. Twp. Rng.

**27' FSL - 1812' FWL**  
 LOCATION SPOT

SCALE: 1" = 1000'  
 DATE: April 12<sup>th</sup>, 2014  
 MEASURED BY: Kent C.  
 DRAWN BY: Norby S.  
 AUTHORIZED BY: Becky P.



GR. ELEVATION: **3280.8'**

**Directions:** From the center of Leoti Ks, at the intersection of Hwy 25 & 96 – Now go 3.1 mile North on Hwy 25 – Now go 1 mile East on unknown rd – Now go 2 miles North on 13 Rd to the SW corner of section 19-17s-36w – Now go 0.3 mile East on trail to ingress NE into – Now go approx. 150' NE through pasture, into staked location.  
**Final ingress must be verified with land owner or Operator.**

*This drawing does not constitute a monumented survey or a land survey plat.*  
*This drawing is for construction purposes only.*



19

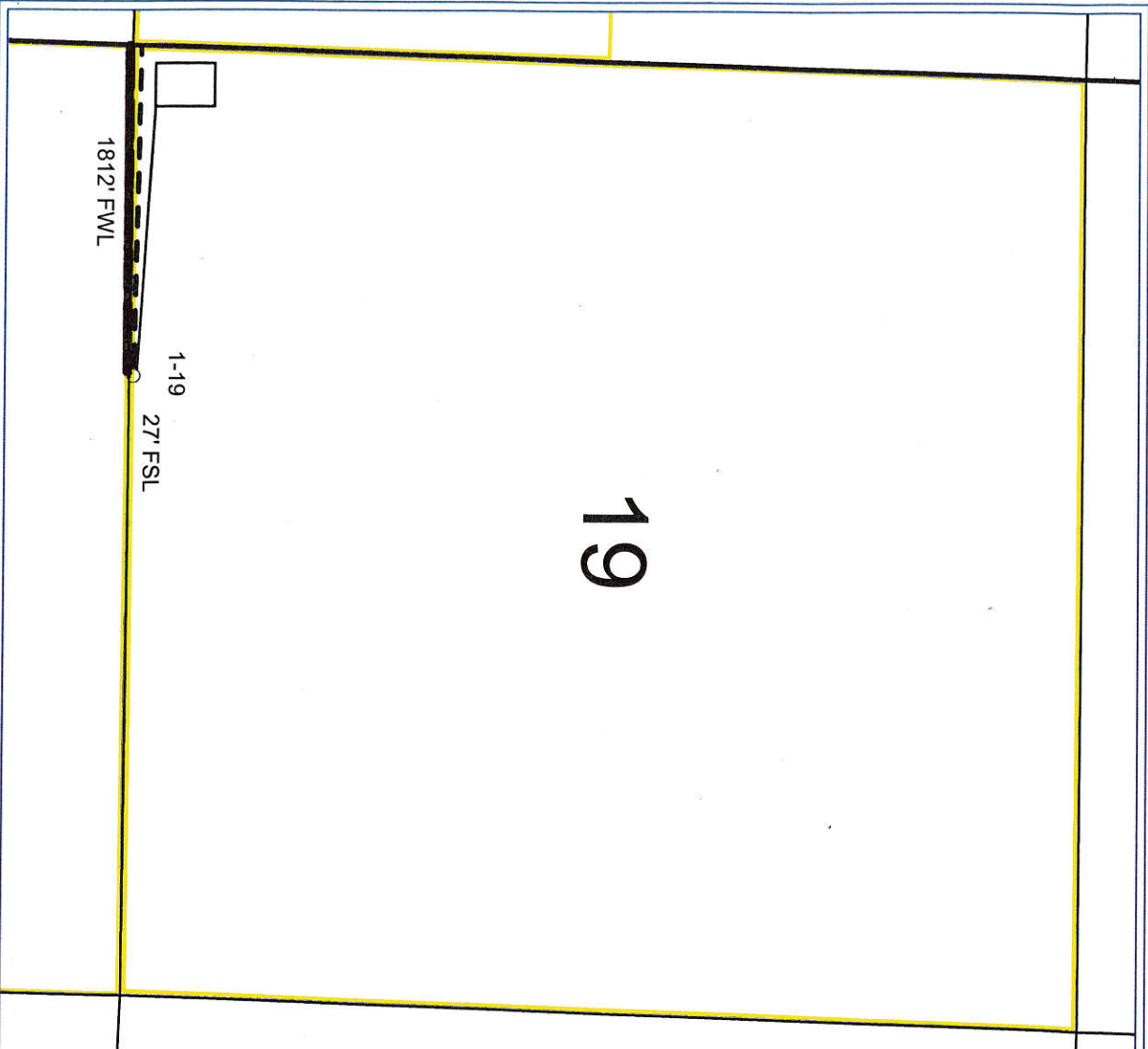

PETRA 4/16/2014 12:10:39 PM

Landmark Resources, Inc.

1-19 Gerstberger

Section 19, 17S, 36W  
Wichita Co., Kansas



WELL SYMBOLS  
○ Location Only

April 16, 2014

x

x