



**Fall & Associates**  
 Stake and Elevation Service  
 719 W. 5<sup>th</sup> Street  
 P.O. Box 404  
 Concordia, KS. 66901  
 1-800-536-2821

Date 4-7-14

Invoice Number 0331141

FORESTAR PETROLEUM CORP.  
 Operator

2-11  
 Number

LCF  
 Farm Name

Lane-KS  
 County-State

11   17s   29w  
 S   T   R

2210'FNL 2510'FWL  
 Location

Forestar Petroleum Corp.  
 1801 Broadway  
 Suite 600  
 Denver, CO. 80202

Elevation 2792 Gr.

Ordered By: Justin

Scale 1"=1000'

Tank Battery

Lease Rd / Elec /  
 flow lines

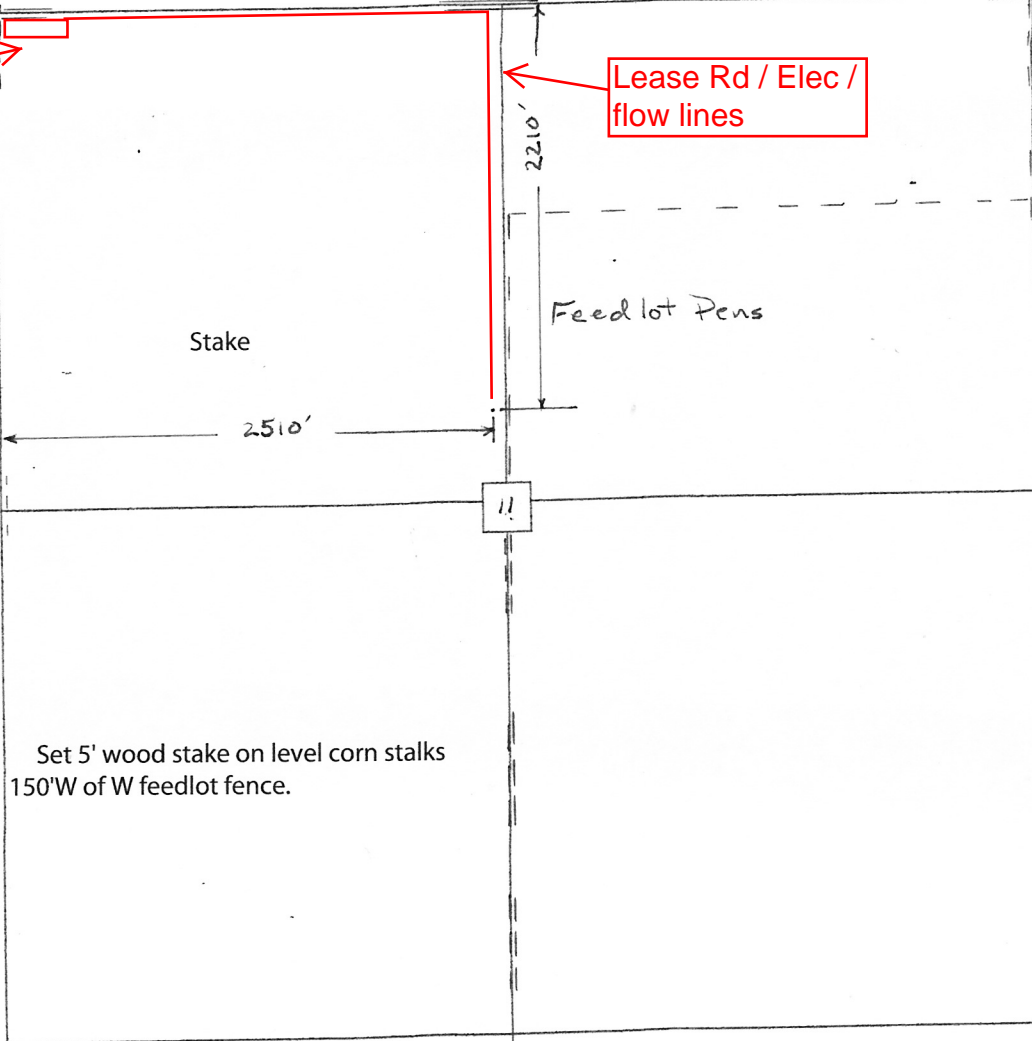

Set 5' wood stake on level corn stalks  
 150'W of W feedlot fence.

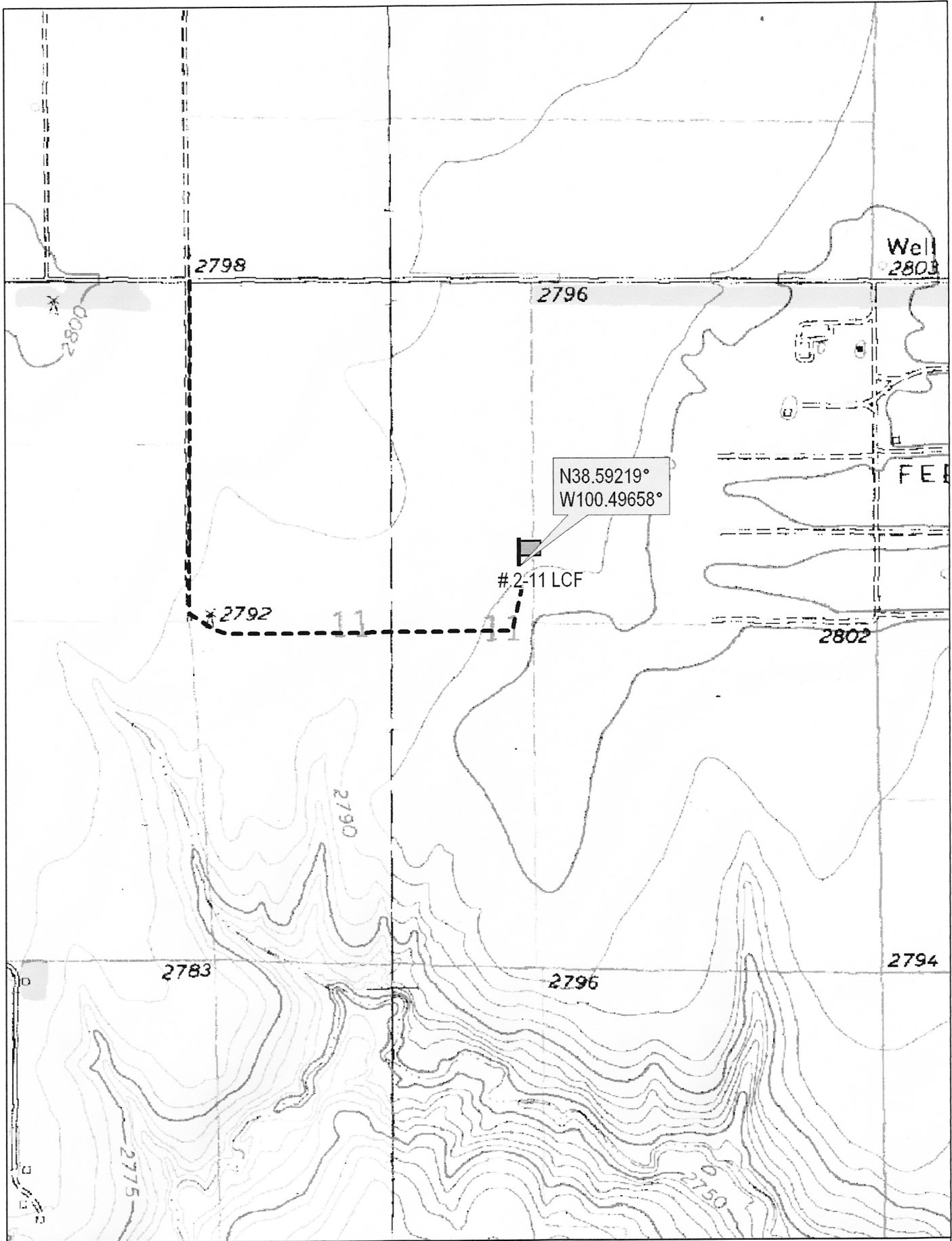

N38.59219°  
W100.49658°

#2-11 LCF

Well  
2803

FE

2802

2798

2796

2790

2783

2796

2794

2775

2750

\*2792

11

11

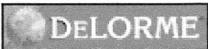

© 2002 DeLorme. 3-D TopoQuads®. Data copyright of content owner.  
www.delorme.com

Scale 1 : 12,000  
1" = 1000 ft

