

LINN OPERATING INC. O'KEEFE #3 ATU-124

222' FSL
 215' FEL
 SE/4 OF SE/4 OF SE/4 OF SECTION 1, T-30-S, R-39-W
 LATITUDE: 37°27'41.30555" N
 LONGITUDE: 101°31'34.21809" W
 GROUND ELEVATION: 3155.5'

2330 B LAKYVIEW DRIVE
 AMARILLO, TEXAS 79109
 P.O. BOX 418-6253

DRAWN BY: JJK
 APPROVED BY: JJK
 SCALE: 1" = 300'
 DATE: 2/04/14



2225 W. OKLAHOMA AVE.
 ULYSSES KANSAS 67880
 PH: (620) 356-6940
 FAX: (620) 356-6950

DRIVING DIRECTIONS:

- BEGINNING AT INTERSECTION OF US HWY 160 & HWY 25
- 1) 5 MILES WEST ON HWY 160 TO ROAD E
- 2) 7 MILES SOUTH ON ROAD E
- 3) 4 MILES WEST ON ROAD 19
- 4) 1 MILE SOUTH ON ROAD A
- 5) WELL @ INTERSECTION OF ROAD 20 & ROAD A



LINN OPERATING INC.
 O'KEEFE #3 ATU-124
 LAT. 37°27'41.30555"
 LON. 101°31'34.21809"

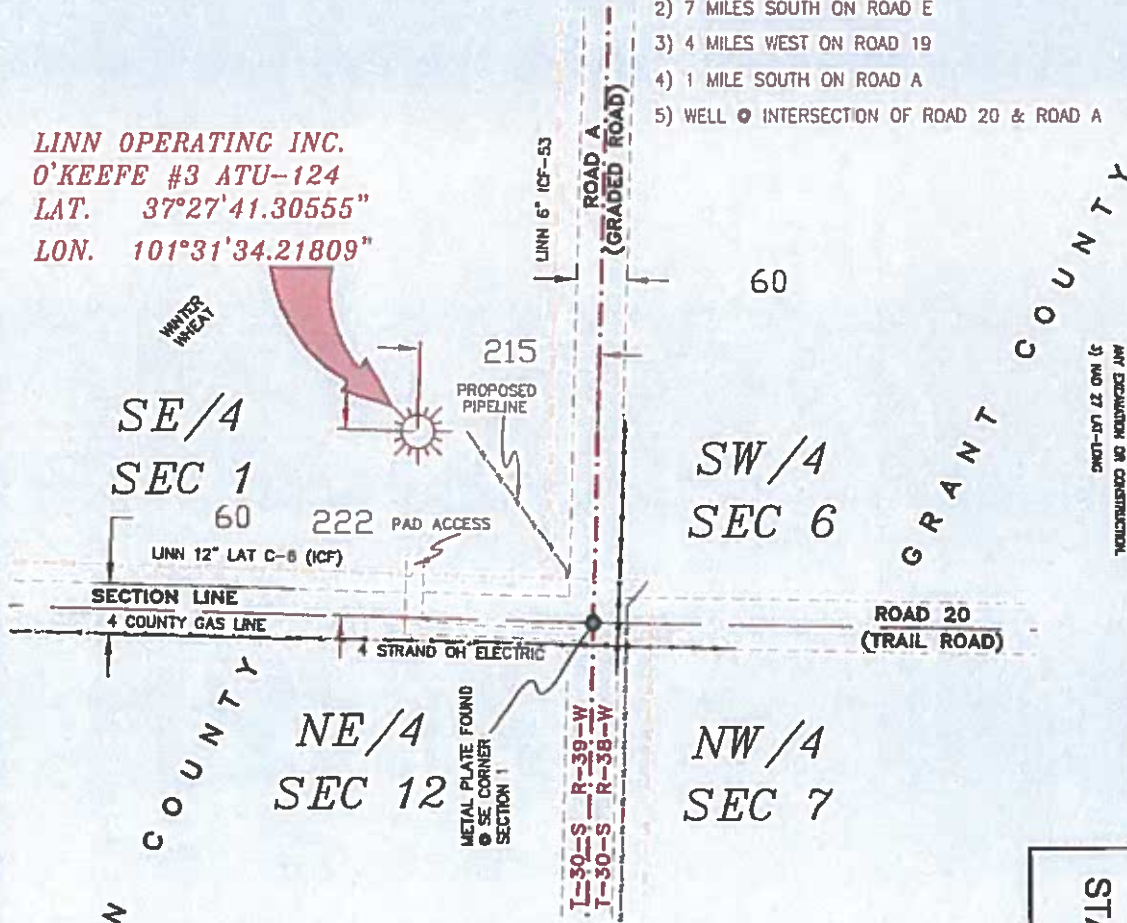

- NOTES:**
- 1) THIS PLAN DOES NOT REPRESENT A TRUE BOUNDARY SURVEY. THE PROPOSED AND THOSE SHOWN ARE FROM LINES OF OCCUPATION WHICH MAY NOT BE ACTUAL PROPERTY LINES.
 - 2) CONTRACTOR TO CONTACT ONE-CALL FOR FOREIGN UTILITY LOCATIONS PRIOR TO ANY EXCAVATION OR CONSTRUCTION.
 - 3) NO. 27 LAT-LONG



JOHN DAVID KELLER, L.S. NO. 1518



LINN OPERATING INC.
O'KEEFE #3 ATU-124
 SECTIONS 1 & 12, 6 & 7,
 T-30-S, R-38 & 39-W,
 STANTON & GRANT COUNTIES,
 KANSAS

PLAT AND CERTIFICATION OF ACREAGE ATTRIBUTABLE TO A GAS WELL

Kansas Corporation Commission, Conservation Division
 Finney State Office Building, 130 South Market, Room 2078
 Wichita, Kansas 67202

API NUMBER 15- _____

LOCATION OF WELL: COUNTY Stanton

OPERATOR LINN Operating, Inc.

222 S feet from south/north line of section

LEASE O'Keefe

215 E feet from east / west line of section

WELL NUMBER 3 ATU-124

FIELD Hugoton-Panoma

SECTION 1 TWP 30 (S) RG 39W E/W

NUMBER OF ACRES ATTRIBUTABLE TO WELL 640

IS SECTION X REGULAR or _____ IRREGULAR

QTR/QTR/QTR OF ACREAGE SE - SE - SE

IF SECTION IS IRREGULAR, LOCATE WELL FROM NEAREST CORNER BOUNDARY. (check line below)

Section corner used: NE NW SE SW

(Show the location of the well and shade attributable acreage for prorated or spaced wells).
 (Show the footage to the nearest lease or unit boundary line; and show footage to the nearest common source supply well).

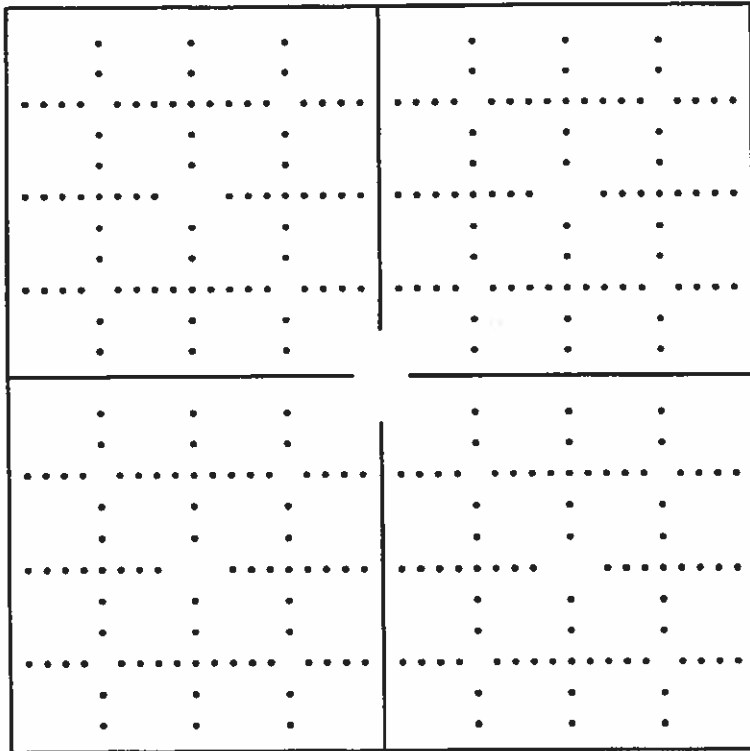

see attached map

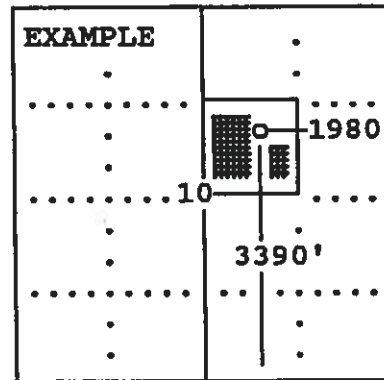

SEWARD CO.

The undersigned hereby certifies as Regulatory Compliance Advisor (title) for LINN Operating, Inc.

(Co.), a duly authorized agent, that all information shown hereon is true and correct to the best of my knowledge and belief, that all acreage claimed attributable to the well named herein is held by production from that well and hereby make application for an allowable to be assigned to the well upon the filing of this form and the State test, whichever is later.

Signature *Shawn Henner*

Subscribed and sworn to before me on this 15th day of April, 19 2014

My Commission expires _____

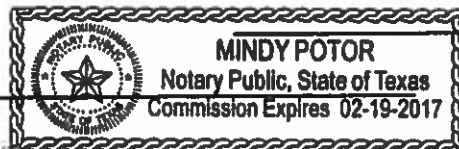

Mindy Poter
 Notary Public

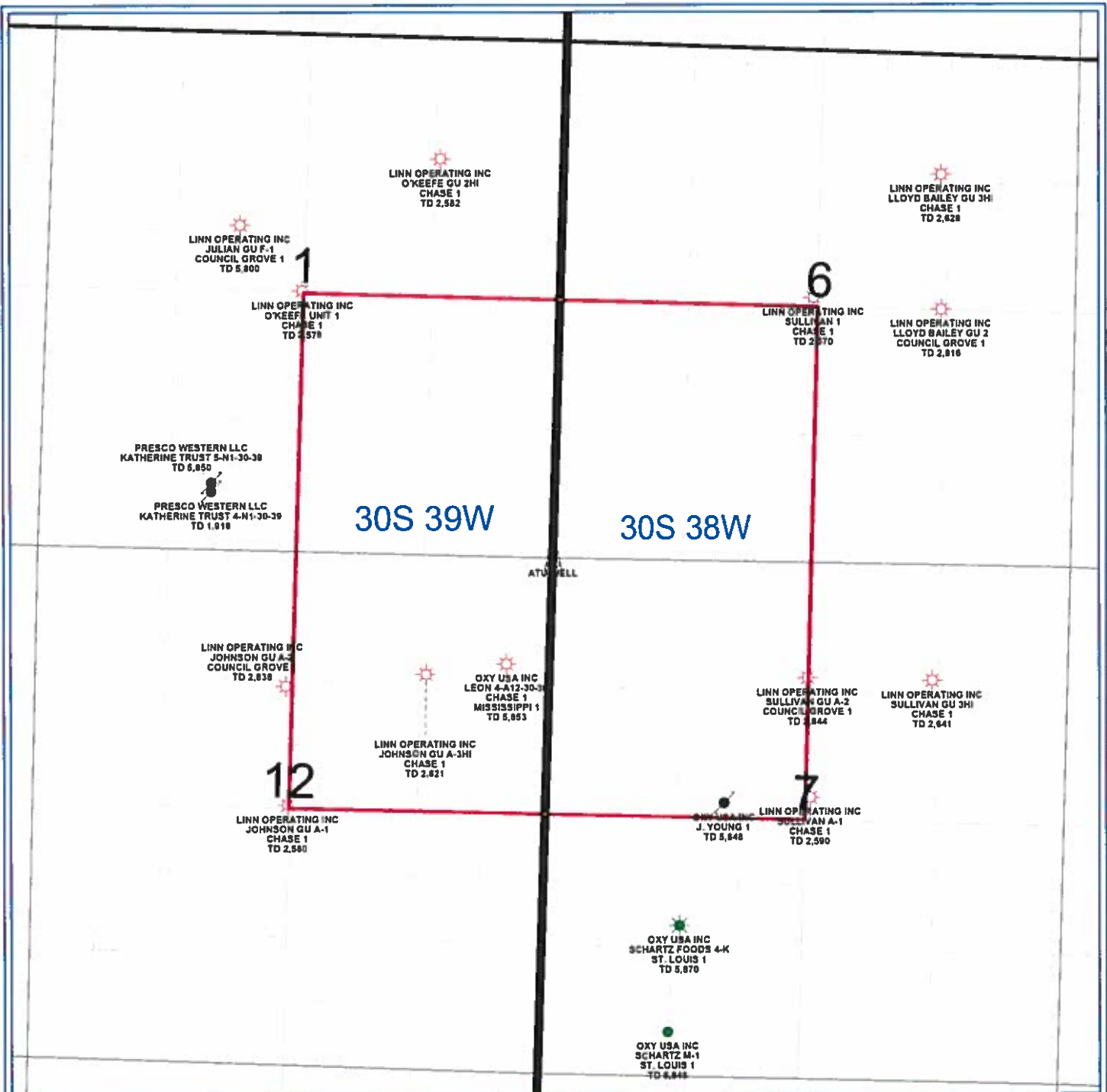

PETRA 2/19/2013 8:48:32 AM

LINN Operating Inc

Hugoton Kansas

ATU Location

30S - 39/38W Stanton/Grant Cos.



- WELL SYMBOLS**
- ATU Well Location
 - Gas Well
 - Oil and Gas Well
 - Oil Well
 - Plugged and Abandoned