

LINN OPERATING INC. JOHNSON A-4 ATU-216
 180' FSL
 457' FWL
 SW/4 OF SW/4 OF SW/4 OF SW/4 OF SECTION 12, T-30-S, R-39-W
 LATITUDE: 37°26'48.73161" N
 LONGITUDE: 101°32'31.26604" W
 GROUND ELEVATION: 3160.0'



Keller
 Surveying &
 Mapping

2330 B LAKEVIEW DRIVE
 AMARILLO, TEXAS 79109
 PH: (806) 418-5253

DRAWN BY: JJK
 APPROVED BY: JJK
 SCALE: 1" = 200'
 DATE: 11/20/13



2225 W. OKLAHOMA AVE.
 ULYSSES KANSAS 67880
 PH: (620) 356-6940
 FAX: (620) 356-6950

DRIVING DIRECTIONS:

- BEGINNING AT INTERSECTION OF US HWY 160 & HWY 25
- 1) 11 MILES WEST ON HWY 160
 - 2) 9 MILES SOUTH ON BIG BOW ROAD
 - 3) 1 MILE EAST ON ROAD 21
 - 4) WELL AT INTERSECTION OF ROAD 21 & ROAD B



LINN OPERATING INC.
 JOHNSON A-4 ATU-216
 LAT. 37°26'48.73161"
 LON. 101°32'31.26604"

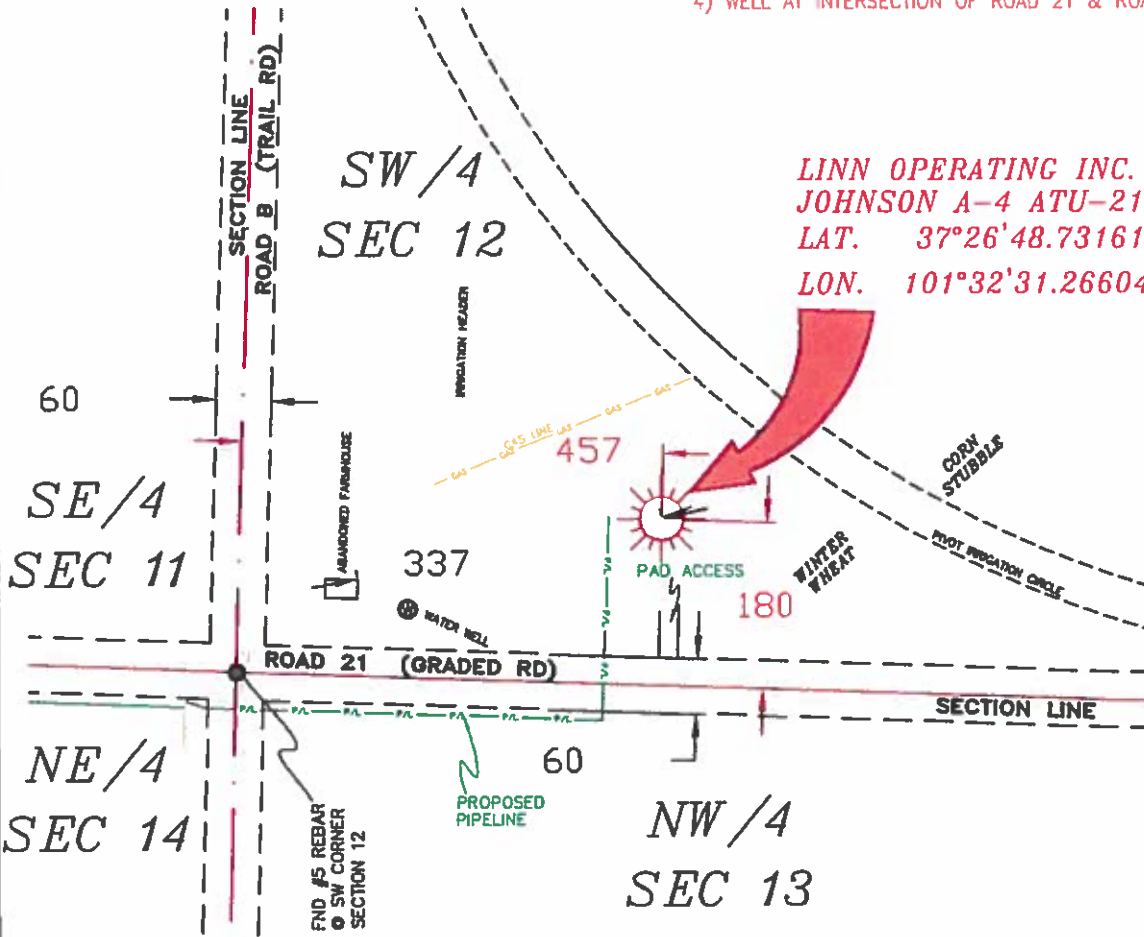

- NOTES:**
- 1) THIS PLAN DOES NOT REPRESENT A TRUE BOUNDARY SURVEY. THE FOOTINGS AND TIES SHOWN ARE FROM LINES OF OCCUPATION WHICH MAY NOT BE ACTUAL PROPERTY LINES.
 - 2) CONTRACTOR TO CONTACT ONE-CALL FOR FOREIGN UTILITY LOCATIONS PRIOR TO ANY EXCAVATION OR CONSTRUCTION.
 - 3) NO 27 USE-LINE

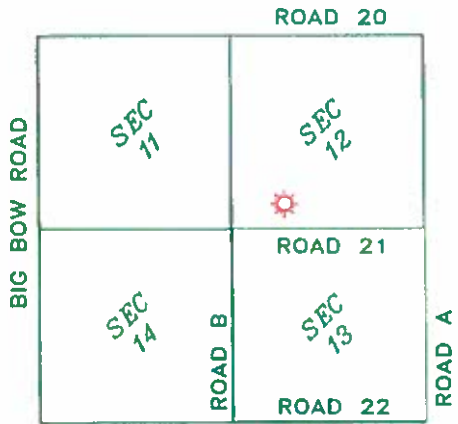

T-30-S, R-39-W
 STANTON COUNTY, KANSAS

LINN OPERATING INC.
 JOHNSON A-4 ATU-216
 SECTIONS 11, 12, 13 & 14,
 T-30-S, R-39-W
 STANTON COUNTY, KANSAS



JOHN DAVID KELLER, L.S. NO. 1518

PLAT AND CERTIFICATION OF ACREAGE ATTRIBUTABLE TO A GAS WELL

Kansas Corporation Commission, Conservation Division
 Finney State Office Building, 130 South Market, Room 2078
 Wichita, Kansas 67202

API NUMBER 15- _____
 OPERATOR LINN Operating, Inc.
 LEASE Johnson
 WELL NUMBER A-4 ATU-216
 FIELD Hugoton-Panoma

LOCATION OF WELL: COUNTY Stanton
 180 S feet from south/north line of section
 457 W feet from east / west line of section
 SECTION 12 TWP 30 (S) RG 39W E/W
 IS SECTION X REGULAR or _____ IRREGULAR
 IF SECTION IS IRREGULAR, LOCATE WELL FROM
 NEAREST CORNER BOUNDARY. (check line below)
 Section corner used: _____ NE _____ NW _____ SE _____ SW

NUMBER OF ACRES ATTRIBUTABLE TO WELL 640
 QTR/QTR/QTR OF ACREAGE SW - SW - SW

(Show the location of the well and shade attributable acreage for prorated or spaced wells).
 (Show the footage to the nearest lease or unit boundary line; and show footage to the nearest common source supply well).

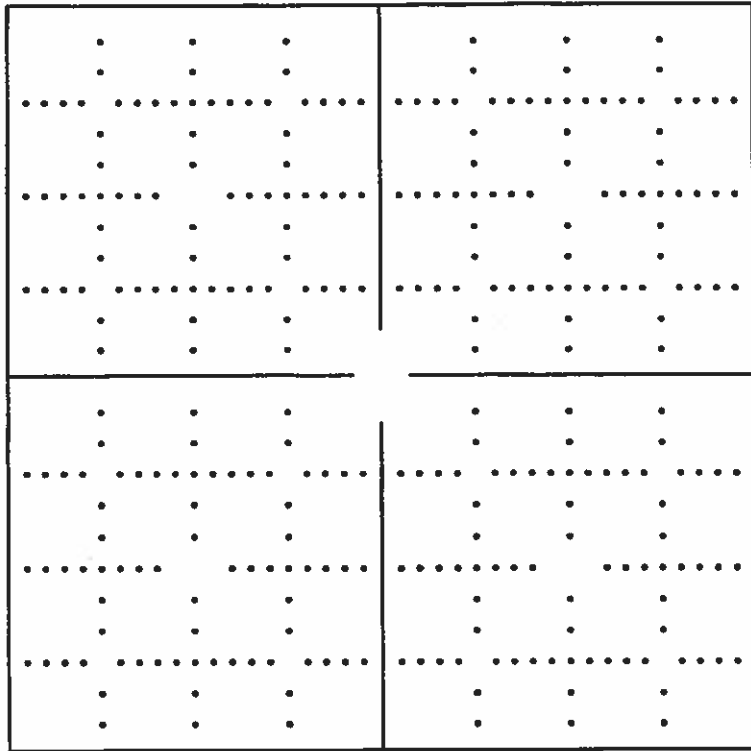

see attached map

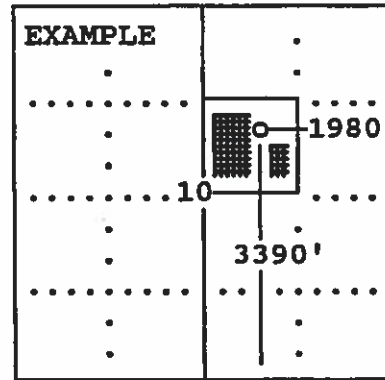

SEWARD CO.

The undersigned hereby certifies as Regulatory Compliance Advisor (title) for
LINN Operating, Inc. (Co.), a duly authorized agent, that all

information shown hereon is true and correct to the best of my knowledge and belief, that all acreage claimed attributable to the well named herein is held by production from that well and hereby make application for an allowable to be assigned to the well upon the filing of this form and the State test, whichever is later.

Signature *Shawn Hickman*

Subscribed and sworn to before me on this 15th day of April, 19 2014

My Commission expires

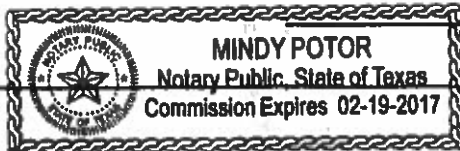

Mindy Poter
 Notary Public

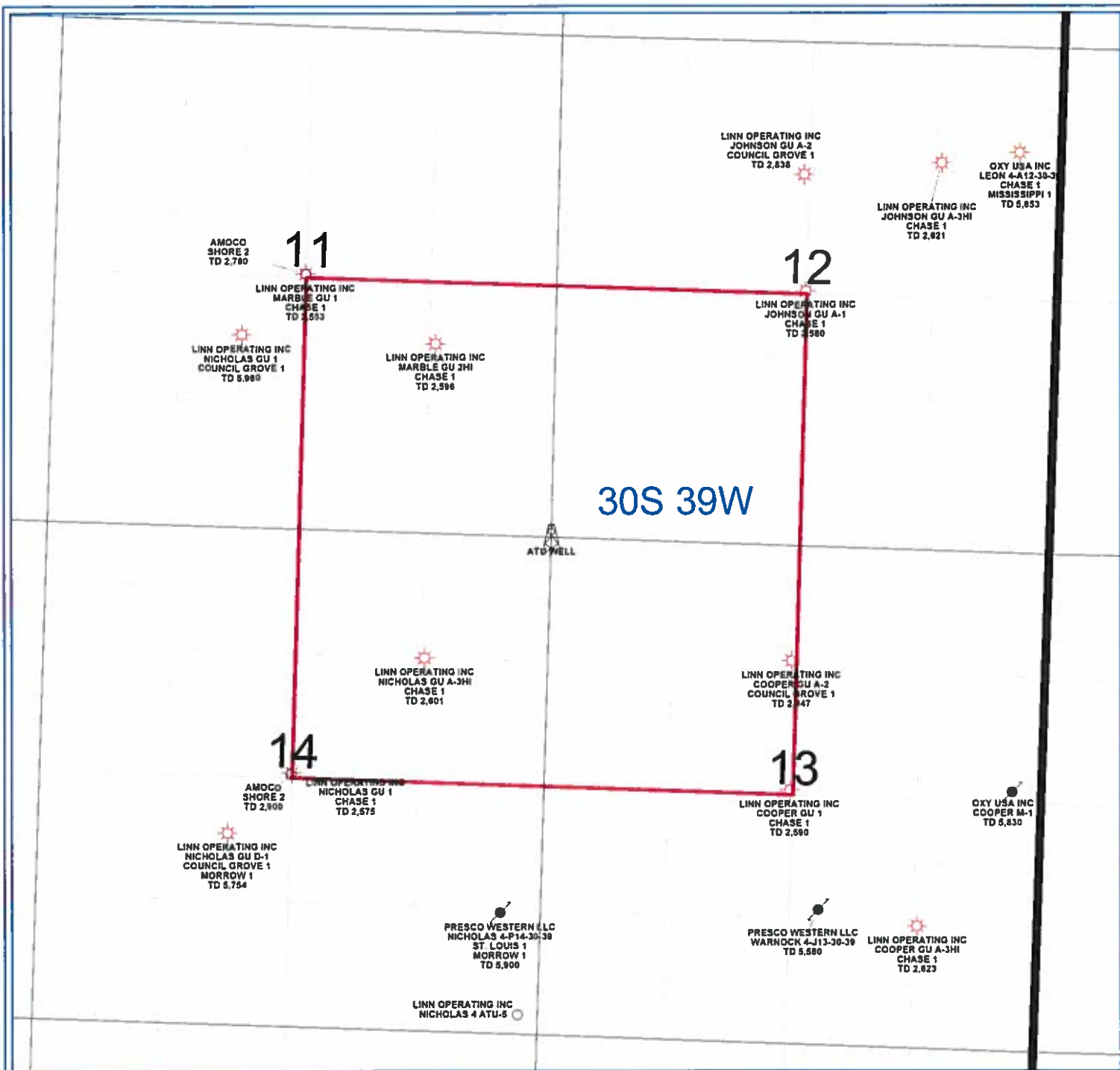

PETRA 4/23/2013 3:49:39 PM

LINN Operating Inc	
Hugoton Kansas	
ATU Location	
Stanton Co. 30S - 39W	
WELL SYMBOLS ATU Well Location Gas Well Plugged and Abandoned LOCATION	