

LINN OPERATING INC. FARM MORTGAGE A-4 ATU-214
 222' FNL
 196' FEL
 NE/4 OF NE/4 OF NE/4 OF
 SECTION 16, T-30-S, R-39-W
 LATITUDE: 37°26'45.24773" N
 LONGITUDE: 101°34'50.79401" W
 GROUND ELEVATION: 3193.7'



Keller
 Surveying &
 Mapping

2350 B LAKEYVIEW DRIVE
 AMARILLO, TEXAS 79109
 PH: (806) 418-6253

DRAWN BY: JOK

APPROVED BY: JOK

SCALE: 1" = 200'

DATE: 12/28/13



HABDAG:LINE

2225 W. OKLAHOMA AVE.
 ULYSSES KANSAS 67880
 PH: (620) 356-6940
 FAX: (620) 356-6950

DRIVING DIRECTIONS:

- BEGINNING AT INTERSECTION OF US HWY 160 & HWY 25
- 1) 11 MILES WEST ON HWY 160 TO BIG BOW GRADE
 - 2) 9 MILES SOUTH ON BIG BOW GRADE
 - 3) 1 MILE WEST ON ROAD 21
 - 4) WELL ON SOUTH SIDE OF ROAD 21

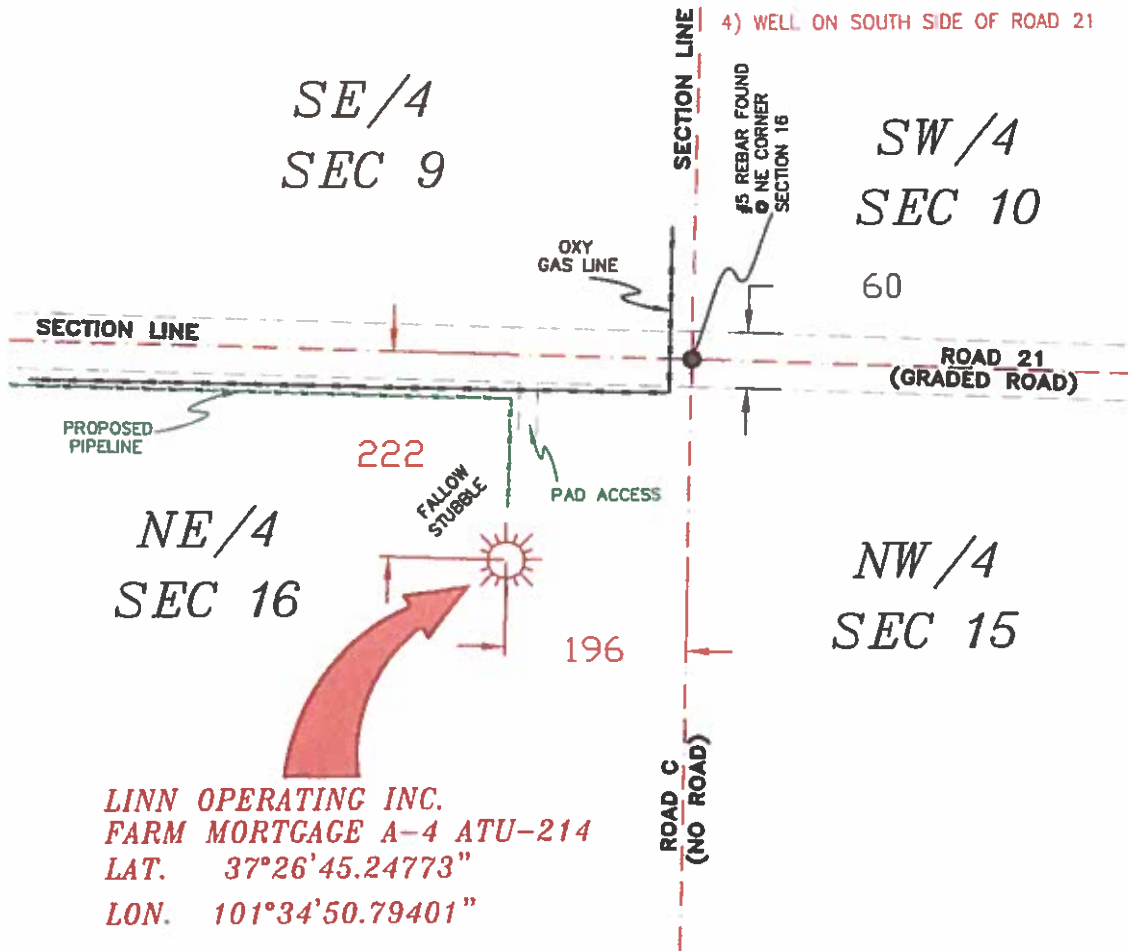

LINN OPERATING INC.
 FARM MORTGAGE A-4 ATU-214
 LAT. 37°26'45.24773"
 LON. 101°34'50.79401"

- NOTES:**
- 1) THIS PLAN DOES NOT REPRESENT A TRUE BOUNDARY SURVEY. THE FOOTINGS AND TIES SHOWN ARE FROM LINES OF OCCUPATION WHICH MAY NOT BE ACTUAL PROPERTY LINES.
 - 2) CONTRACTOR TO CONTACT ONE-CALL FOR FOREIGN UTILITY LOCATIONS PRIOR TO ANY EXCAVATION OR CONSTRUCTION.
 - 3) MUD 27 LAT-LONG

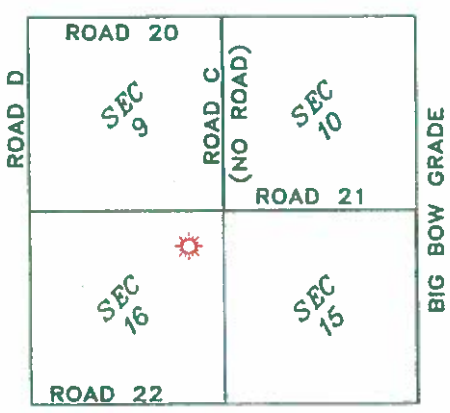

T-30-S, R-39-W
 STANTON COUNTY, KANSAS



JOHN DAVID KELLER, L.S. NO. 1518

LINN OPERATING INC.
FARM MORTGAGE A-4 ATU-214
 SECTIONS 9, 10, 15 & 16,
 T-30-S, R-39-W,
 STANTON COUNTY,
 KANSAS

PLAT AND CERTIFICATION OF ACREAGE ATTRIBUTABLE TO A GAS WELL

Kansas Corporation Commission, Conservation Division
 Finney State Office Building, 130 South Market, Room 2078
 Wichita, Kansas 67202

API NUMBER 15- _____

LOCATION OF WELL: COUNTY Stanton

OPERATOR LINN Operating, Inc.

222 N feet from south/north line of section

LEASE Farm Mortgage

196 E feet from east / west line of section

WELL NUMBER A-4 ATU-214

FIELD Hugoton-Panoma

SECTION 16 TWP 30 (S) RG 39W E/W

NUMBER OF ACRES ATTRIBUTABLE TO WELL 640

IS SECTION X REGULAR or _____ IRREGULAR

QTR/QTR/QTR OF ACREAGE NE - NE - NE

IF SECTION IS IRREGULAR, LOCATE WELL FROM NEAREST CORNER BOUNDARY. (check line below)

Section corner used: NE NW SE SW

(Show the location of the well and shade attributable acreage for prorated or spaced wells).
 (Show the footage to the nearest lease or unit boundary line; and show footage to the nearest common source supply well).

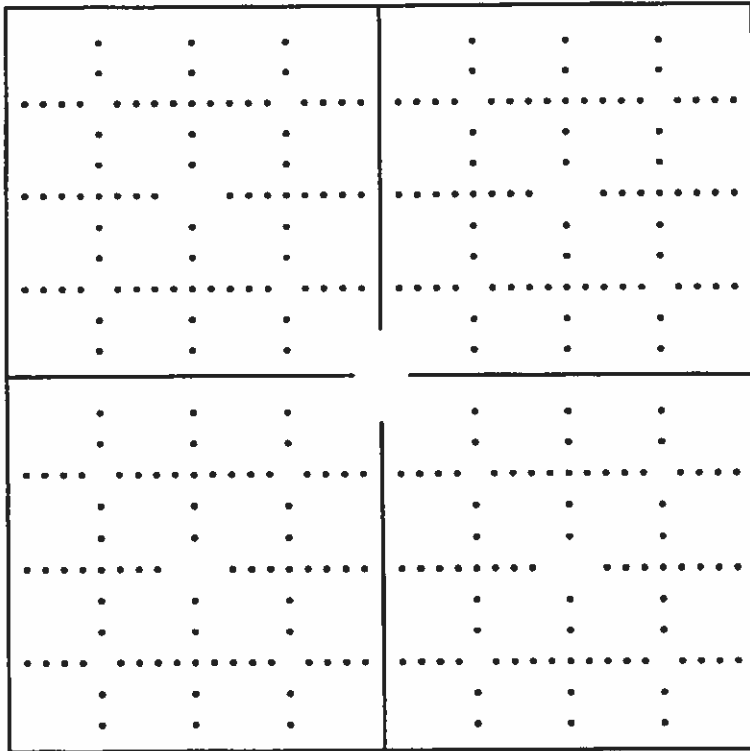

All Attached map

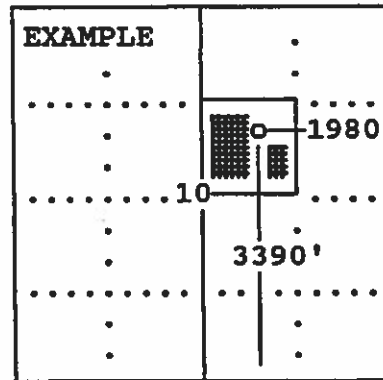

SEWARD CO.

The undersigned hereby certifies as Regulatory Compliance Advisor (title) for LINN Operating, Inc. (Co.), a duly authorized agent, that all

information shown hereon is true and correct to the best of my knowledge and belief, that all acreage claimed attributable to the well named herein is held by production from that well and hereby make application for an allowable to be assigned to the well upon the filing of this form and the State test, whichever is later.

Signature *Shawn Hiest*

Subscribed and sworn to before me on this 15th day of April, 19 2014

Mindy Poter
 Notary Public

My Commission expires

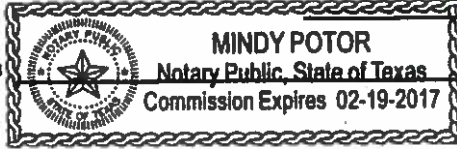

FORM CG-8 (12/94)

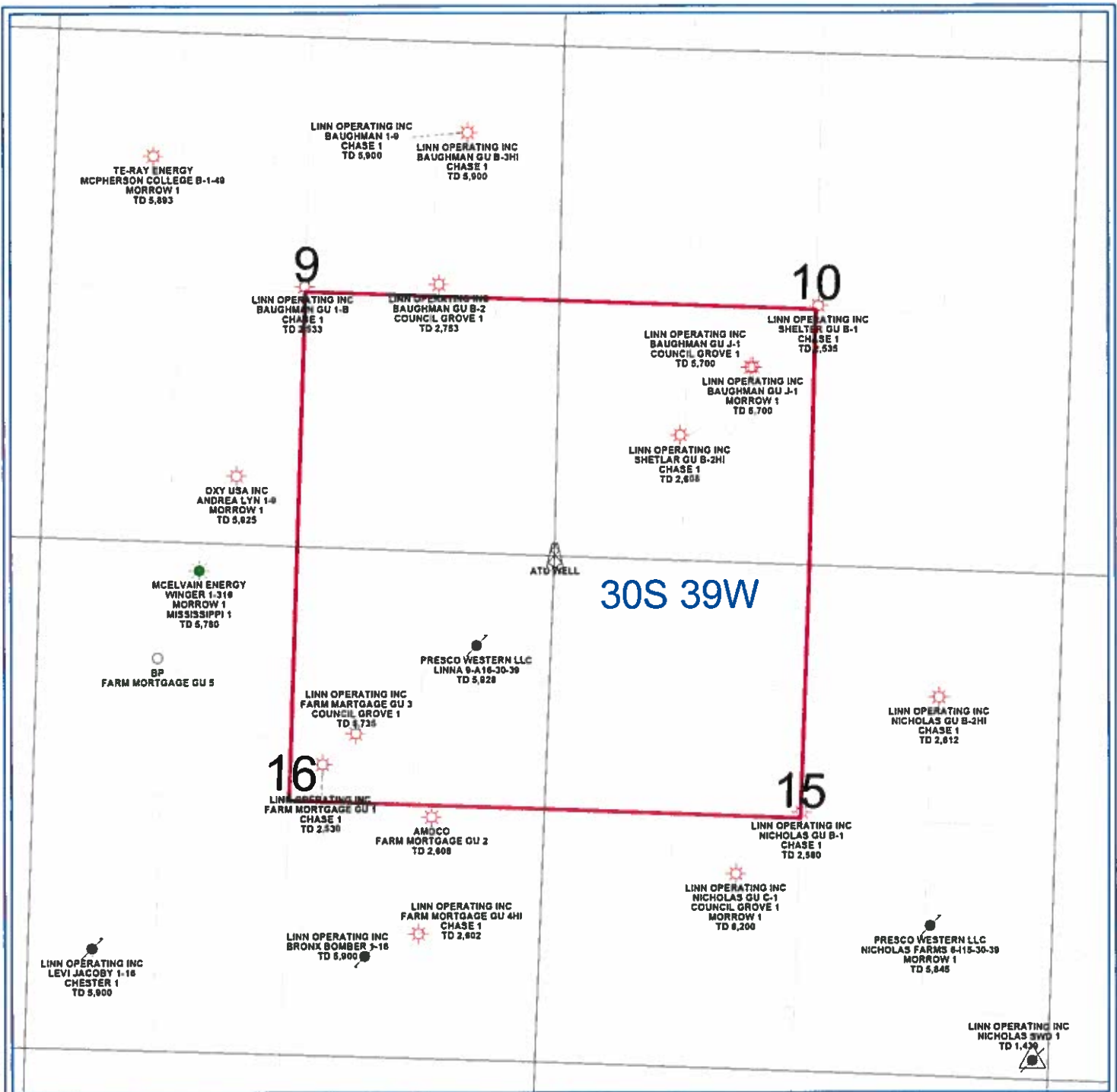

PETRA 4/23/2013 1:54:25 PM

LINN Operating Inc

Hugoton Kansas

ATU Location

Stanton Co. 30S - 39W

0 1,452
FEET

WELL SYMBOLS

- ABANDONED LOCATION
- ATU Well Location
- Gas Well
- Oil and Gas Well
- Plugged and Abandoned
- PLUGGED ABANDONED SWD