

LINN OPERATING INC. NICHOLAS A-5 ATU-215
 195' FNL
 618' FWL
 NW/4 OF NW/4 OF NW/4 OF
 SECTION 14, T-30-S, R-39-W
 LATITUDE: 37°26'45.28566" N
 LONGITUDE: 101°33'34.74528" W
 GROUND ELEVATION: 3175.6'



Keller
 Surveying &
 Mapping

2330 D LAKEVIEW DRIVE
 AMARILLO, TEXAS 79109
 PH. (806)418 5253

DRAWN BY: CMH

APPROVED BY: JKH

SCALE: 1" = 200'

DATE: 4/10/14



2225 W OKLAHOMA AV.
 WYSSIE, KANSAS 67880
 PH: (620)356-6940
 FAX: (620)356-6950

DRIVING DIRECTIONS:

BEGINNING AT INTERSECTION OF US HWY 160 & HWY 25

- 1) 11 MILES WEST ON HWY 160
- 2) 9 MILES SOUTH ON BIG BOW ROAD
- 3) 0.1 MILE EAST ON ROAD 21

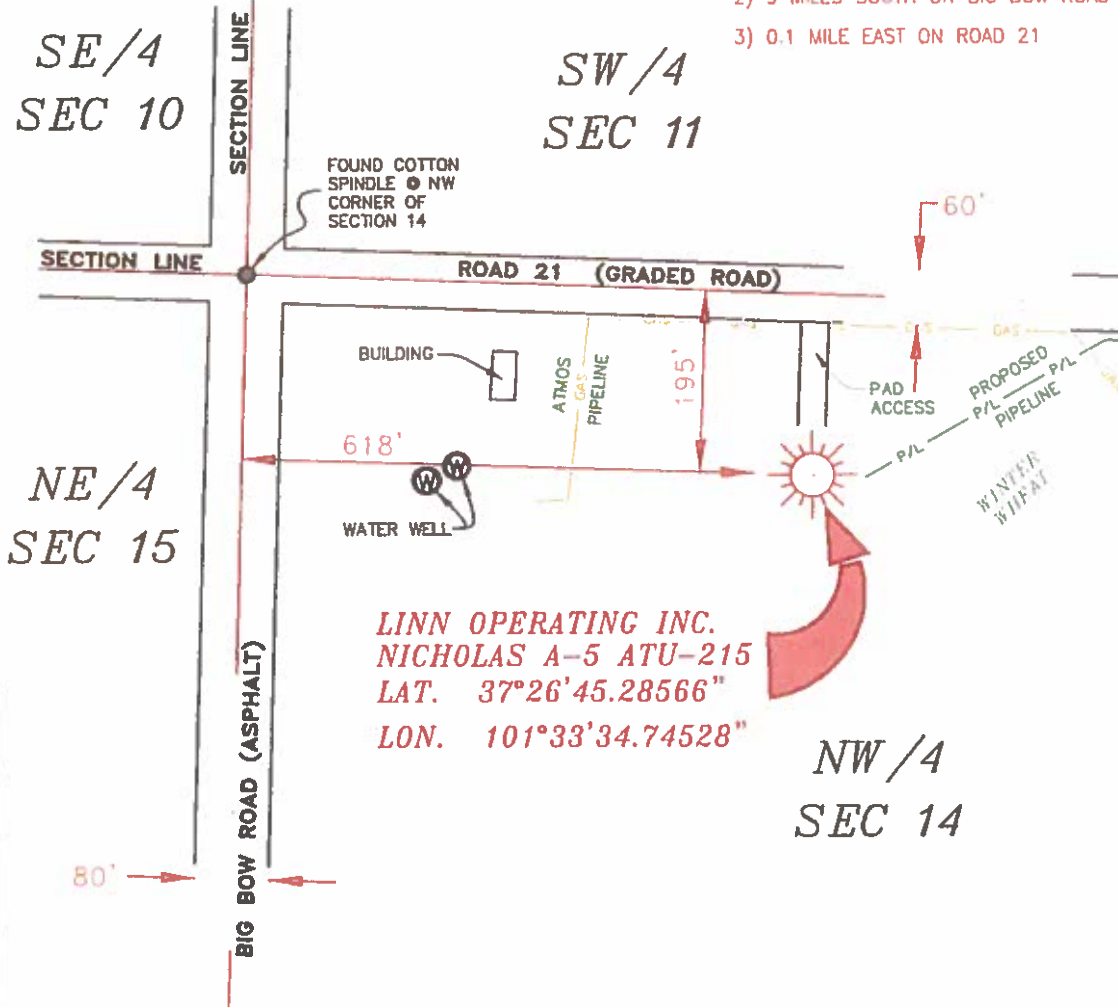

LINN OPERATING INC.
NICHOLAS A-5 ATU-215
 LAT. 37°26'45.28566"
 LON. 101°33'34.74528"

NW/4
SEC 14

NOTES:

- 1) THIS PLAN DOES NOT REPRESENT A TRUE BOUNDARY SURVEY. THE FOOTINGS AND TIES SHOWN ARE FROM LINES OF OCCUPATION WHICH MAY NOT BE ACTUAL PROPERTY LINES.
- 2) CONTRACTOR TO CONTACT O&E CALL FOR FOREIGN UTILITY LOCATIONS PRIOR TO ANY EXCAVATION OR CONSTRUCTION.
- 3) 11/23/17 AT-LONG



T-30-S, R-39-W
 STANTON COUNTY, KANSAS



JOHN DAVID KELLER, L.S. NO. 1518

LINN OPERATING INC.
NICHOLAS A-5 ATU-215
 SECTION 10, 11, 14 & 15
 T-30-S, R-39-W
 STANTON COUNTY, KANSAS

PLAT AND CERTIFICATION OF ACREAGE ATTRIBUTABLE TO A GAS WELL

Kansas Corporation Commission, Conservation Division
Finney State Office Building, 130 South Market, Room 2078
Wichita, Kansas 67202

API NUMBER 15-

LOCATION OF WELL: COUNTY Stanton

OPERATOR LINN Operating, Inc.

195 N feet from south/north line of section

LEASE Nicholas

618 W feet from east / west line of section

WELL NUMBER A-5 ATU-215

FIELD Hugoton-Panoma

SECTION 14 TWP 30 (S) RG 39W E/W

NUMBER OF ACRES ATTRIBUTABLE TO WELL 640

IS SECTION X REGULAR or IRREGULAR

QTR/QTR/QTR OF ACREAGE NW - NW - NW

IF SECTION IS IRREGULAR, LOCATE WELL FROM NEAREST CORNER BOUNDARY. (check line below)

Section corner used: NE NW SE SW

(Show the location of the well and shade attributable acreage for prorated or spaced wells).
(Show the footage to the nearest lease or unit boundary line; and show footage to the nearest common source supply well).

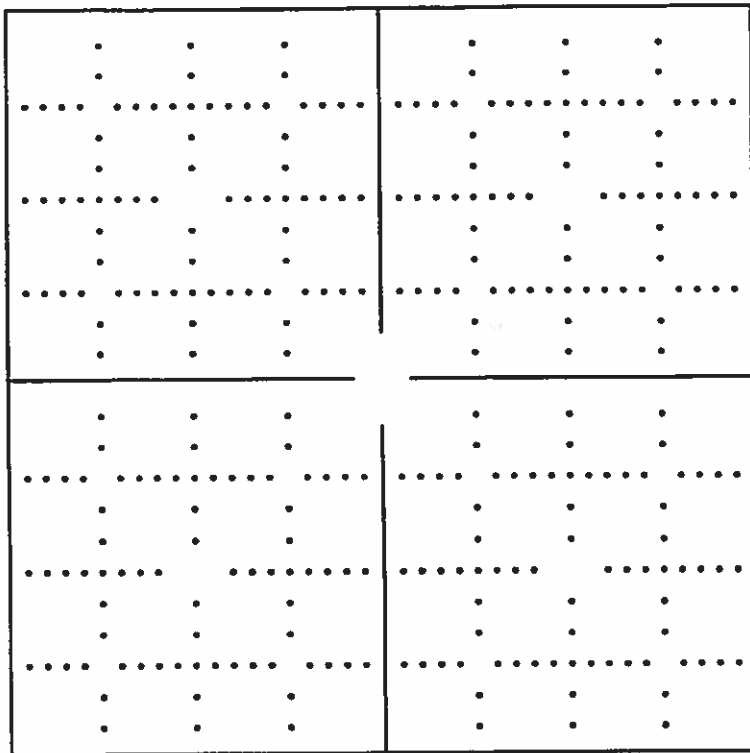

see attached map

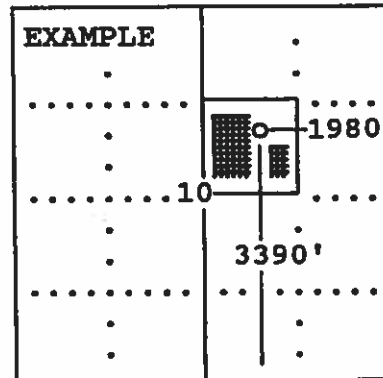

SEWARD CO.

The undersigned hereby certifies as Regulatory Compliance Advisor (title) for LINN Operating, Inc.

(Co.), a duly authorized agent, that all

information shown hereon is true and correct to the best of my knowledge and belief, that all acreage claimed attributable to the well named herein is held by production from that well and hereby make application for an allowable to be assigned to the well upon the filing of this form and the State test, whichever is later.

Signature [Handwritten Signature]

Subscribed and sworn to before me on this 15th day of April, 19 2014

My Commission expires

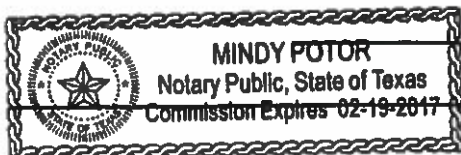

[Handwritten Signature] Notary Public

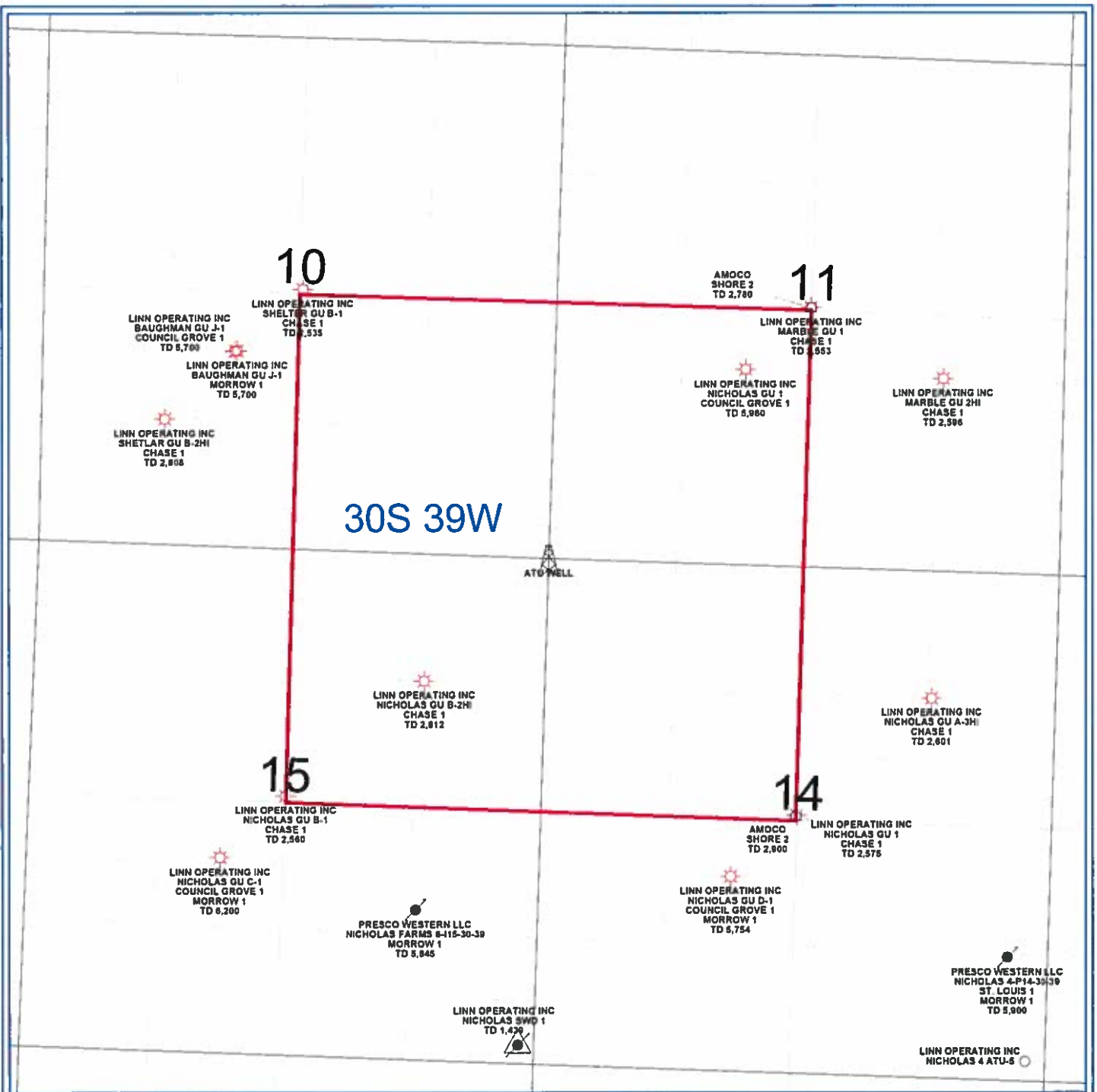

PETRA 4/23/2013 2:42:59 PM

LINN Operating Inc	
Hugoton Kansas	
ATU Location	
Stanton Co. 30S - 39W	
<p style="text-align: center;">0 1,452 FEET</p>	
<p>WELL SYMBOLS</p> <ul style="list-style-type: none"> ATU Well Location Gas Well Plugged and Abandoned LOCATION PLUGGED ABANDONED SWD 	