

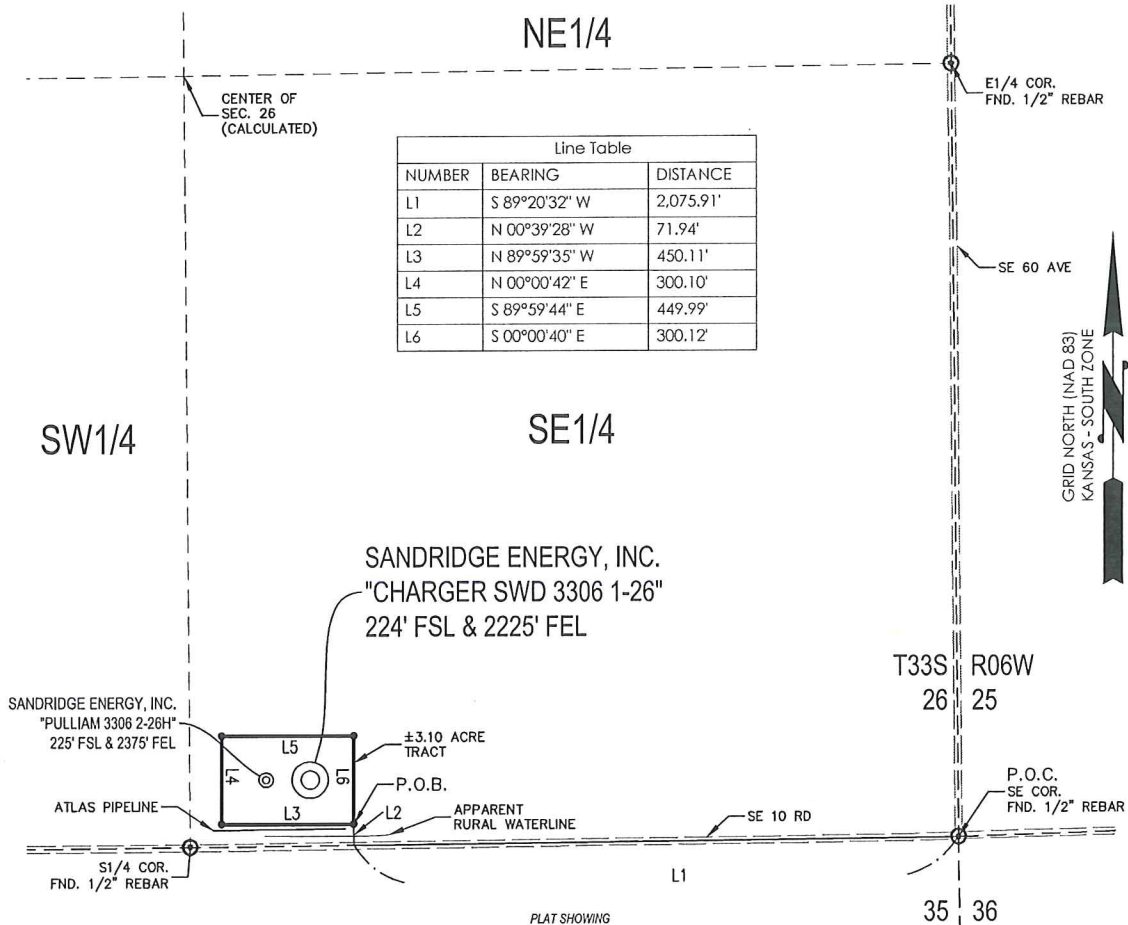

T 33 S - R 06 W



SANDRIDGE ENERGY, INC.
 "CHARGER SWD 3306 1-26"
 224' FSL & 2225' FEL

SANDRIDGE ENERGY, INC.
 "PULLIAM 3306 2-26H"
 225' FSL & 2375' FEL

ATLAS PIPELINE
 S1/4 COR.
 FND. 1/2" REBAR

PLAT SHOWING
**3.10 ACRE TRACT OF LAND IN THE
 SE1/4 OF SECTION 26, T33S-R06W,
 HARPER COUNTY, KANSAS**

METES AND BOUNDS DESCRIPTION (3.10 ACRE TRACT)

PART OF THE SE1/4 OF SECTION 26, TOWNSHIP 33 SOUTH, RANGE 06 WEST, HARPER COUNTY, KANSAS, MORE PARTICULARLY DESCRIBED AS FOLLOWS:

COMMENCING AT A FOUND 1/2" REBAR AT THE SOUTHEAST CORNER OF SAID SECTION 26;
 THENCE S 89°20'32" W ALONG THE SOUTH LINE OF SAID SECTION 26, A DISTANCE OF 2,075.91 FEET TO A POINT;
 THENCE N 00°39'28" W, A DISTANCE OF 71.94 FEET TO A SET 5/8" REBAR WITH CAP MARKED "LS1584", SAID POINT BEING THE POINT OF BEGINNING;
 THENCE N 89°59'35" W, A DISTANCE OF 450.11 FEET TO A SET 5/8" REBAR WITH CAP MARKED "LS1584";
 THENCE N 00°00'42" E, A DISTANCE OF 300.10 FEET TO A SET 5/8" REBAR WITH CAP MARKED "LS1584";
 THENCE S 89°59'44" E, A DISTANCE OF 449.99 FEET TO A SET 5/8" REBAR WITH CAP MARKED "LS1584";
 THENCE S 00°00'40" E, A DISTANCE OF 300.12 FEET TO THE POINT OF BEGINNING.

SAID TRACT CONTAINING 3.10 ACRES OF LAND AS SURVEYED, MORE OR LESS.

BASIS OF BEARINGS:
 KANSAS COORDINATE SYSTEM 1983 SOUTH ZONE
 BEARINGS: GRID
 DISTANCES: US SURVEY FOOT AT GRID
 COORDINATES: US SURVEY FOOT AT GRID

SURVEYOR'S CERTIFICATE:

I, JEREMY A. LAWSON, KANSAS LICENSED PROFESSIONAL LAND SURVEYOR, NO. 1584, DO HEREBY CERTIFY THAT THIS PLAT REPRESENTS THE RESULTS OF A SURVEY MADE ON THE GROUND UNDER MY SUPERVISION ON THE DATE OF 02-14-2014. NO EASEMENTS OR OTHER TITLE DOCUMENTS WERE PROVIDED TO THE SURVEYOR FOR THIS PROPERTY.

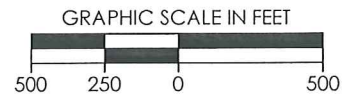

REVISION		SandRidge	
△	PAD EXTENSION (2-14-2014)	"CHARGER SWD 3306 1-26" PART OF THE SE1/4 OF SECTION 26, T-33-S, R-06-W PROPOSED DRILL SITE HARPER COUNTY, KANSAS	
		SCALE: 1" = 500'	
		PLOT DATE: 02-14-2014	DRAWN BY: MF SHEET NO.: 1 OF 1

Charger SWD 3306 1-26
Lease Information Sheet

Lease Description:

3.10 Acre Tract of Land in the
SE/4 of Sec,26-T33S-R06W
Harper County

Surface Owner:

SandRidge Exploration and Production, LLC
123 Robert S Kerr Avenue
Oklahoma City, OK 73102

