

**Plat of acreage attributable to a well in a prorated or spaced field**

**If the intended well is in a prorated or spaced field, please fully complete this side of the form.** If the intended well is in a prorated or spaced field complete the plat below showing that the well will be properly located in relationship to other wells producing from the common source of supply. Please show all the wells and within 1 mile of the boundaries of the proposed acreage attribution unit for gas wells and within 1/2 mile of the boundaries of the proposed acreage attribution unit for oil wells.

API No. 15 - \_\_\_\_\_  
 Operator: F.G. Holl Company, L.L.C.  
 Lease: AXMAN "A" UNIT  
 Well Number: 2-23  
 Field: Boyle Cemetery  
 Number of Acres attributable to well: 10  
 QTR / QTR / QTR of acreage: NW - SE - NE

Location of Well: County: Barton  
 1800 \_\_\_\_\_ feet from  N /  S Line of Section  
 940 \_\_\_\_\_ feet from  E /  W Line of Section  
 Sec. 23 Twp. 17 S. R. 15  East  West

Is Section:  Regular or  Irregular

If Section is Irregular, locate well from nearest corner boundary.  
 Section corner used:  NE  NW  SE  SW

**PLAT**

(Show location of the well and shade attributable acreage for prorated or spaced wells.)  
 (Show footage to the nearest lease or unit boundary line.)

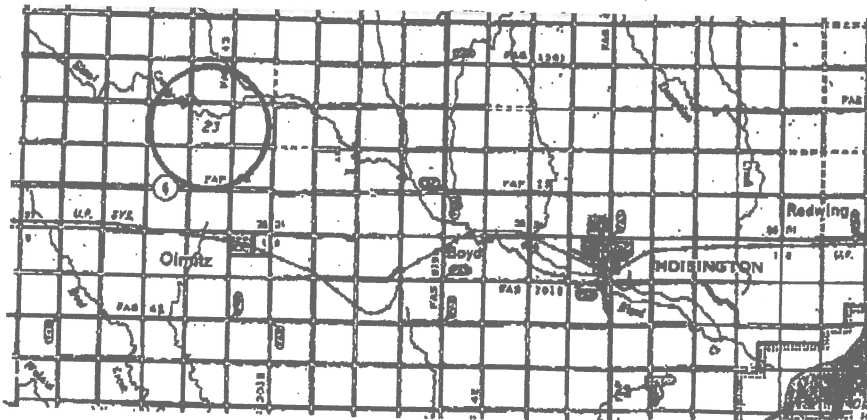
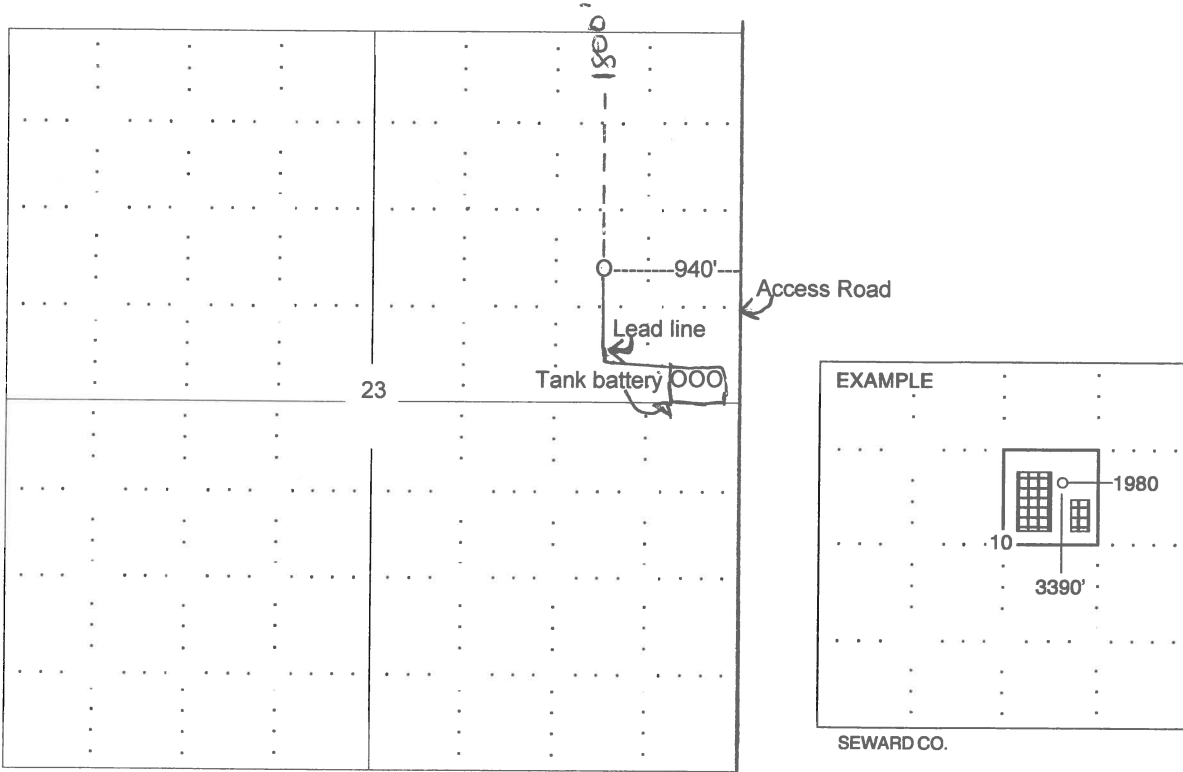

\* Controlling data is based upon the best maps and photographs available to us and upon a regular section of land containing 360 acres.  
 Approximate section lines were determined using the latest standards of care of official surveyors practicing in the state of Kansas, the section corners, which determine the precise section lines, were not independently located, and the exact location of the well is not guaranteed. Therefore, the operator accepting this service and accepting this plat and all other parties relying thereon agree to hold Central Kansas Oilfield Services, Inc., its officers and employees harmless from all losses, costs and expenses and shall not be released from any liability from the center of each section.

September 19, 2012