

Sections 7 & 18, T 25 S, R 10 W., Reno County, Kansas.

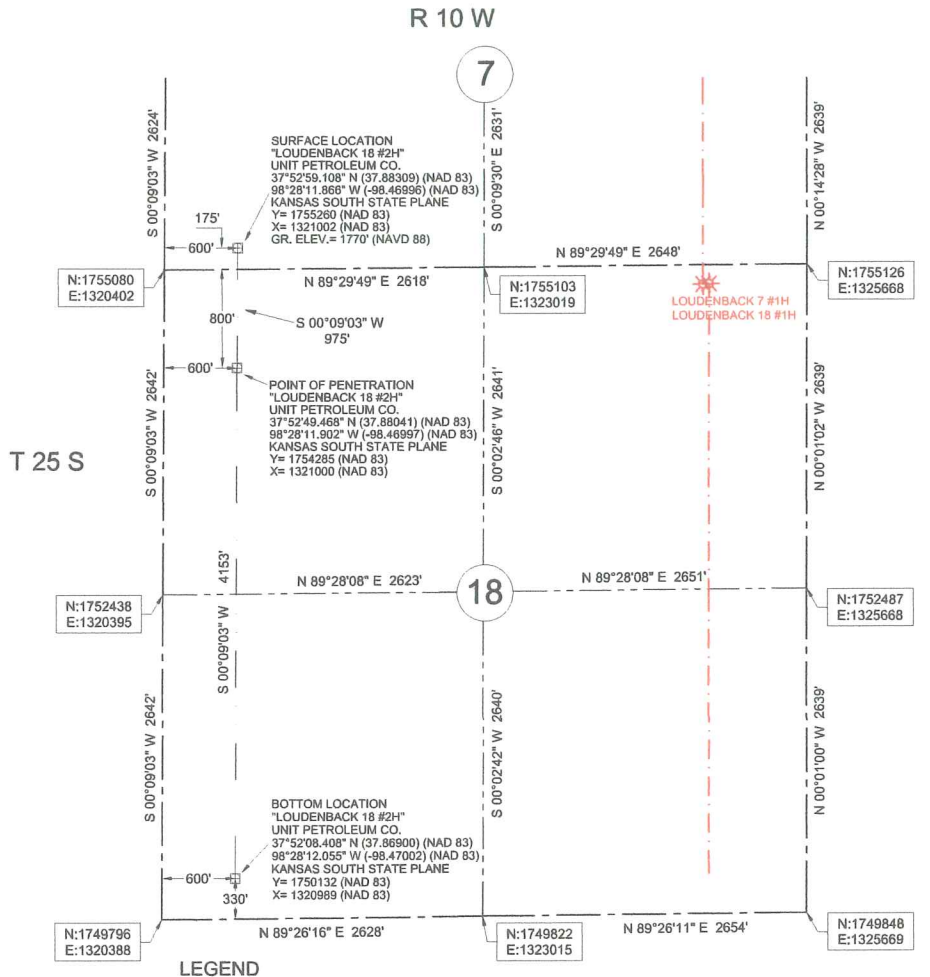

Datum: NAD 83
 Units: US Survey Feet
 North: Grid
 Coordinates: State Plane
 Zone: 1502
 State: Kansas
 Region: South

Description: Surface Hole Location
 "Loudenback 18 #2H" situated 175 feet from the south section line and 600 feet from the west section line of Section 7, T 25 S, R 10 W., Reno County, Kansas.

Description: Point of Penetration
 "Loudenback 18 #2H" situated 800 feet from the north section line and 600 feet from the west section line of Section 18, T 25 S, R 10 W., Reno County, Kansas.

Description: Bottom Location
 "Loudenback 18 #2H" situated 330 feet from the south section line and 600 feet from the west section line of Section 18, T 25 S, R 10 W., Reno County, Kansas.



Survey is valid only if print has original seal and signature of surveyor present



	JVIDENS LAND SURVEY Co., INC. 1210 19TH STREET / P.O. BOX 943 WOODWARD, OKLAHOMA 73802 Phone 580-256-7174 - Fax 580-256-3424 roger@jvidenslandsurvey.com mike@jvidenslandsurvey.com	Survey For: Unit Petroleum Co. P.O. Box 2726 Woodward, Oklahoma 73802 Attn: Jason Rummy	JOB 173-14	DATE OF PLAT 04-11-2014	SCALE 1"=1200'	SHEET 1 OF 5
		DRAWN BY C.M.G.	OKLA. CA #2064, EXP. 06/30/2015 KANSAS CA #143, EXP. 12/31/2014			