

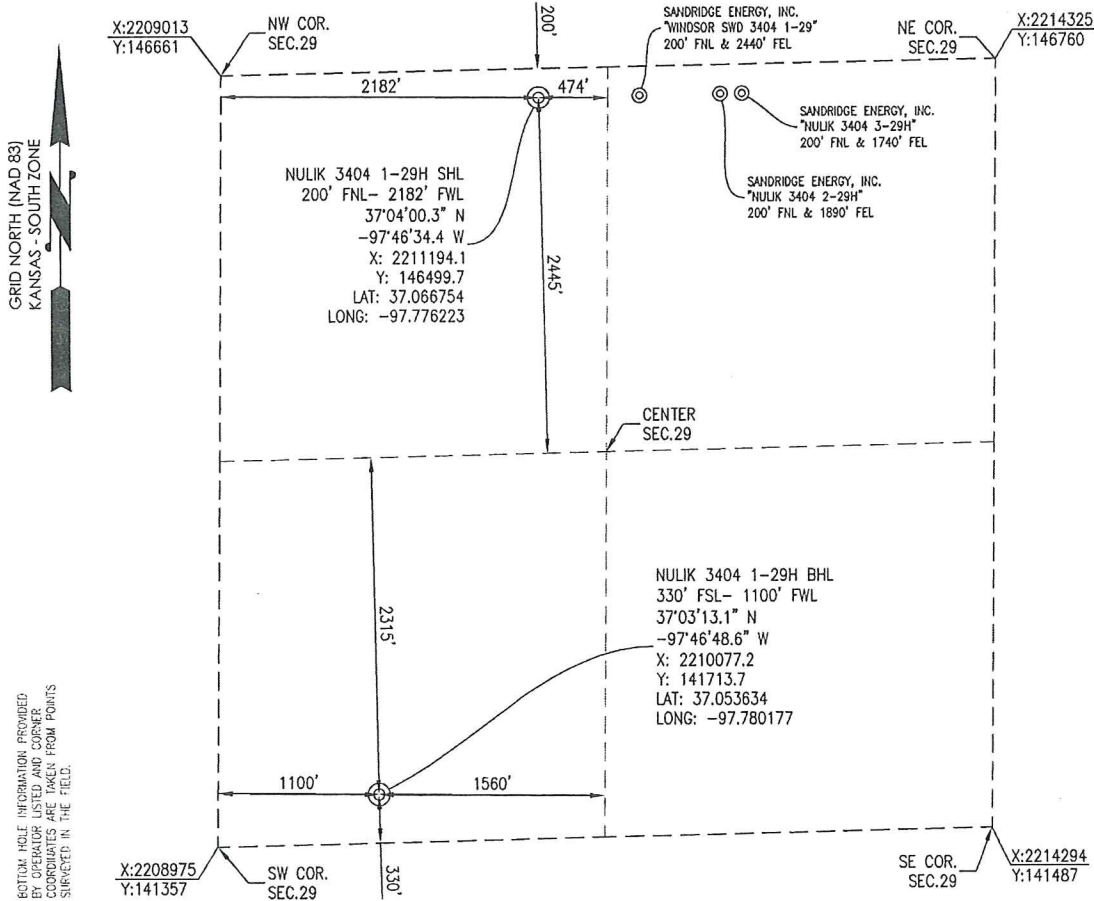

SUMNER COUNTY, KANSAS  
 200' FNL- 2182' FWL SECTION 29 TOWNSHIP 34S RANGE 04W 6TH P.M.



BELOW: HOLE INFORMATION PROVIDED BY OPERATOR LISTED AND CORNER COORDINATES ARE TAKEN FROM POINTS SURVEYED IN THE FIELD.

OPERATOR: SANDRIDGE ENERGY, INC.

WELL NO: 1-29H

**ELEVATION:**  
 1231' GR. AT STAKE

LEASE NAME: NULIK 3404

TOPOGRAPHIC & VEGETATION: LOCATION FELL IN A FIELD

GOOD DRILL SITE: YES

REFERENCE STAKES OR ALTERNATE LOCATION STAKES SET: NONE

BEST ACCESSIBILITY TO LOCATION: NORTH LINE

**DISTANCE & DIRECTION**

FROM HWY JCT OR TOWN: FROM THE JCT. OF KS-44 & S ARGONIA RD, TRAVEL SOUTH ON S ARGONIA RD FOR ±6.0 MILES, TURN RIGHT (WEST) ON W 150TH ST S AND TRAVEL ±0.5 MILES TO THE NORTH 1/4 CORNER OF SECTION 29, T34S-R04W.

(THE FOLLOWING INFORMATION WAS GATHERED USING A GPS RECEIVER ACCURACY ±2-3 METERS)

GPS DATUM: NAD-27  
 LAT: 37.066754  
 LONG: -97.776223

STATE PLANE COORDINATES:  
 ZONE: KS-SOUTH NAD-27  
 X: 2211194.1  
 Y: 146499.7

DATE STAKED: 4-09-2014

**GENERAL NOTES:**

THE TIES AND FOOTAGES SHOWN ON THIS PLAT ARE FROM LINES OF OCCUPATION FROM A SURVEY MADE ON THE GROUND AND / OR BEARING AND DISTANCES FROM THE GENERAL LAND OFFICE PLAT OF THE AREA SHOWN AND MAY NOT BE THE ACTUAL PROPERTY CORNERS. THIS PLAT DOES NOT REPRESENT A TRUE BOUNDARY SURVEY. DRILL SITE CONDITION DETERMINATIONS WERE MADE BY SANDRIDGE ENERGY INC. REPRESENTATIVES.



GRAPHIC SCALE IN FEET

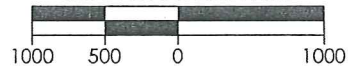

REVISION		<b>SandRidge</b>	
△	MOVED SHL (4-09-2014)	"NULIK 3404 1-29H" PART OF THE NW 1/4 OF SECTION 29, T-34-S, R-04-W PROPOSED DRILL SITE SUMNER COUNTY, KANSAS	
SCALE: 1" = 1000'		DRAWN BY: MF SHEET NO.: 1 OF 4	
PLOT DATE: 04-09-2014			

Target Line	
TVD @ 0' VS	4,580
INC	90.30

	SHL	BHL
X NAD 27	2,211,408	2,210,077
Y NAD 27	146,504	141,714

Total VS	4,971.48
EOC (MD)	5,003.40
EOC (TVD)	4,575.72
KOP	3,686.11
Azimuth	195.53
Traverse Length	4,154.66
TD (MD)	9,158.06
TVD @ TD	4,553.97
TVD displacement f/ EOC to TD	21.75

**Operator**

SandRidge Energy

**Well Name and Number**

Nulik 3404 1-29H

**Well Surface Location**

29-T34S-R4W; 200' FNL & 2397' FWL

**Well Bottom Hole Location**

29-T34S-R4W; 330' FSL & 1100' FWL

**County and State**

Summer County, Kansas

North to South (~180 Azimuth)

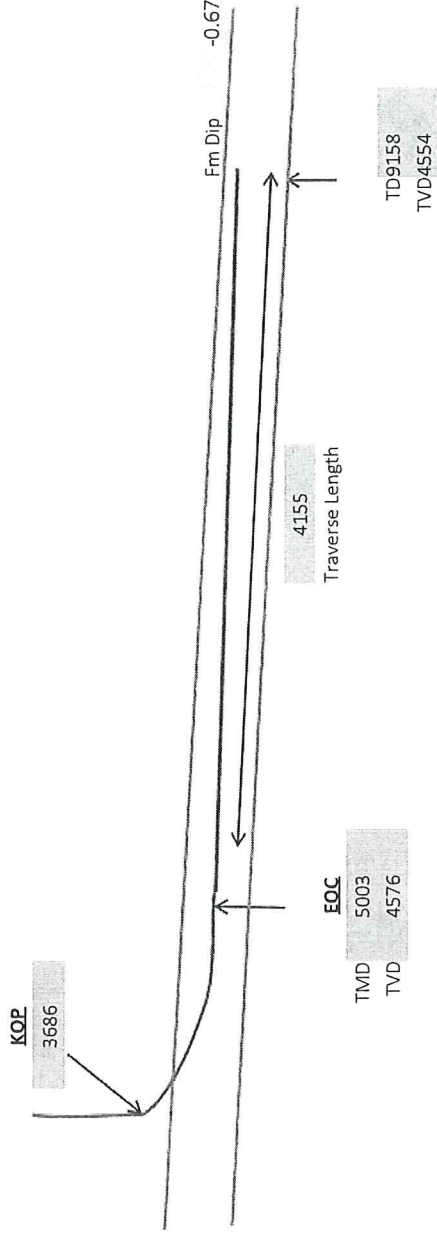

**Nulik 3404 1-29H**  
**Lease Information Sheet**

**Unit Description:**

All of Section 29-T34S-R04W  
Sumner County

**Surface Owner:**

Dean and Janice Bruey, HW/JT  
1546 S Blackstone Rd  
Caldwell, KS 67022

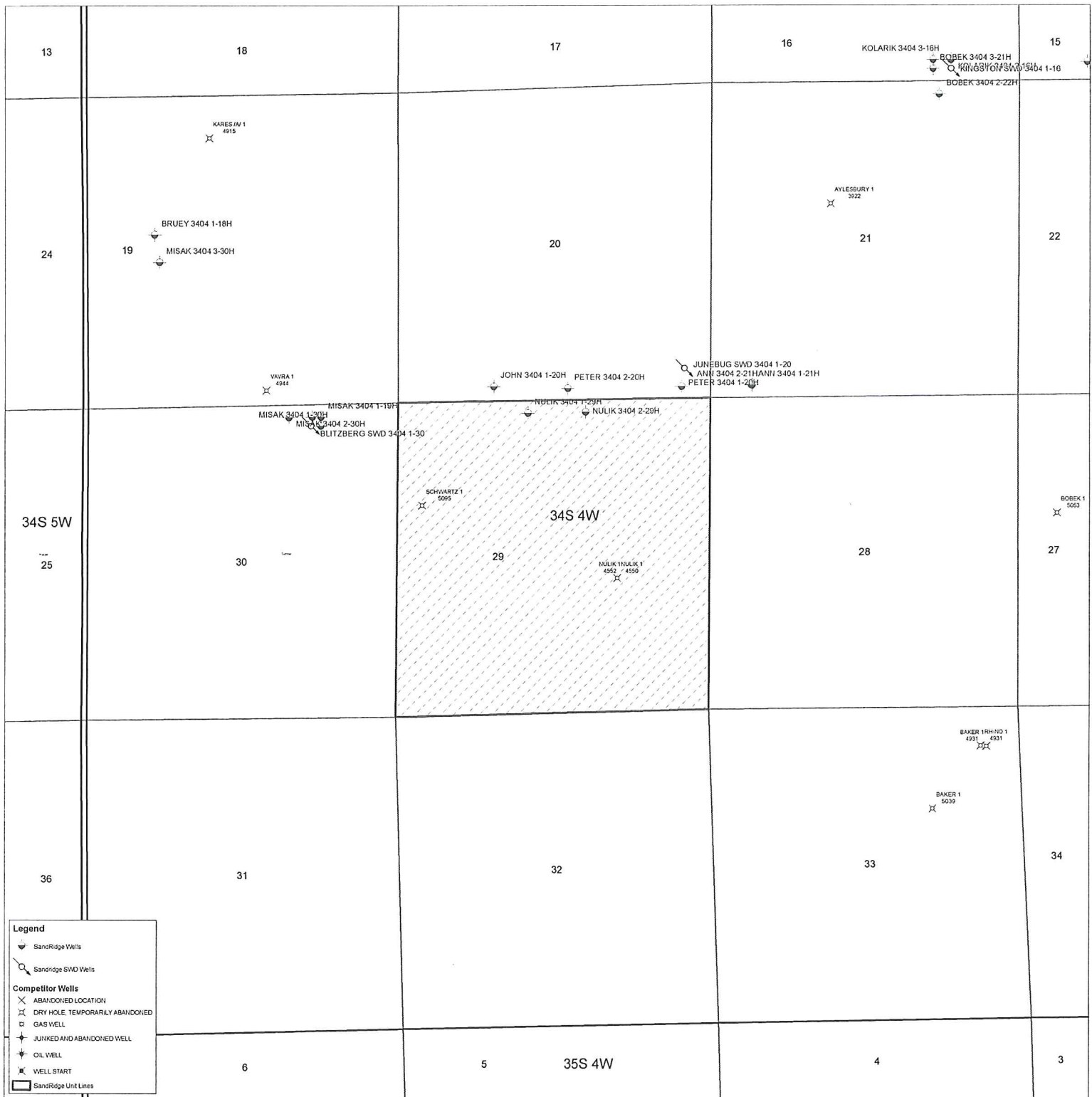

13

18

17

16

15

KOLARIK 3404 3-16H

BOBEK 3404 3-21H  
KINGSTON SWD 3404 1-16  
BOBEK 3404 2-22H

KARES/AV 1  
4915

BRUEY 3404 1-16H

MISAK 3404 3-30H

24

19

20

AYLESSBURY 1  
3922

21

22

VAVRA 1  
4944

JOHN 3404 1-20H

PETER 3404 2-26H

JUNEBUG SWD 3404 1-20  
ANN 3404 2-21H  
HANNI 3404 1-21H  
PETER 3404 1-20H

MISAK 3404 1-30H  
MISAK 3404 2-30H  
BLITZBERG SWD 3404 1-30

NULIK 3404 1-29H

NULIK 3404 2-26H

34S 5W

25

30

SCHWARTZ 1  
5095

34S 4W

29

NULIK 11NULIK 1  
4552 / 4550

28

27

BOBEK 1  
5003

BAKER 1RH/ND 1  
4931 / 4931

BAKER 1  
5039

36

31

32

33

34

6

5

35S 4W

4

3

Nulik 3404 1-29H

