

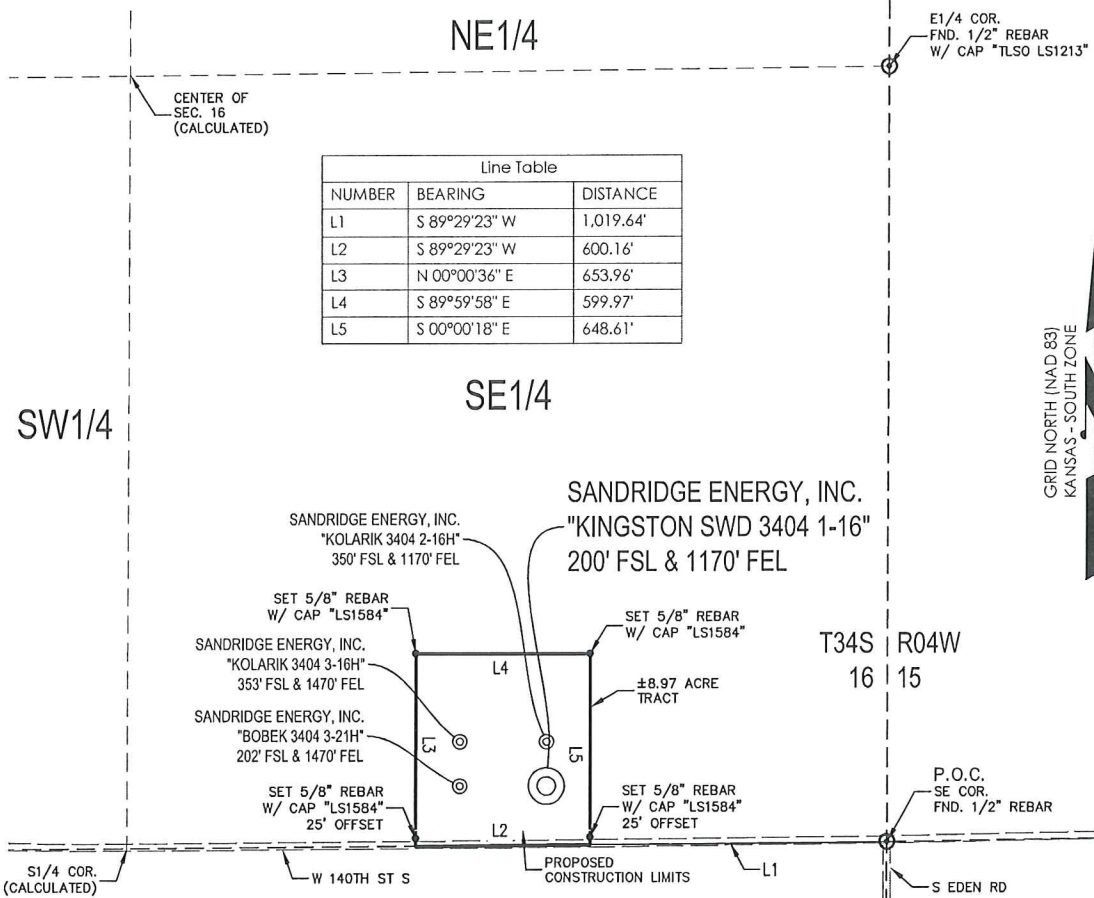

T 34 S - R 04 W



Line Table		
NUMBER	BEARING	DISTANCE
L1	S 89°29'23" W	1,019.64'
L2	S 89°29'23" W	600.16'
L3	N 00°00'36" E	653.96'
L4	S 89°59'58" E	599.97'
L5	S 00°00'18" E	648.61'

8.97 ACRE TRACT OF LAND IN THE SE1/4 OF SECTION 16, T34S-R04W, SUMNER COUNTY, KANSAS

METES AND BOUNDS DESCRIPTION (8.97 ACRE TRACT)

PART OF THE SE1/4 OF SECTION 16, TOWNSHIP 34 SOUTH, RANGE 04 WEST, SUMNER COUNTY, KANSAS, MORE PARTICULARLY DESCRIBED AS FOLLOWS:

COMMENCING AT A FOUND 1/2" REBAR AT THE SOUTHEAST CORNER OF SAID SECTION 16;
 THENCE S 89°29'23" W ALONG THE SOUTH LINE OF SAID SECTION 16, A DISTANCE OF 1,019.64 FEET TO THE POINT OF BEGINNING;
 THENCE CONTINUING S 89°29'23" W, A DISTANCE OF 600.16 FEET TO A POINT ON THE SOUTH LINE OF SAID SECTION 16; THENCE N 00°00'36" E, A DISTANCE OF 653.96 FEET TO A SET 5/8" REBAR WITH CAP MARKED "LS1584", PASSING THROUGH A SET 5/8" REBAR WITH CAP MARKED "LS1584" AT A DISTANCE OF 25 FEET;
 THENCE S 89°59'58" E, A DISTANCE OF 599.97 FEET TO A SET 5/8" REBAR WITH CAP MARKED "LS1584";
 THENCE S 00°00'18" E, A DISTANCE OF 648.61 FEET, PASSING THROUGH A SET 5/8" REBAR WITH CAP MARKED "LS1584" AT A DISTANCE OF 623.61 FEET, TO THE POINT OF BEGINNING.

SAID TRACT CONTAINING 8.97 ACRES OF LAND AS SURVEYED, MORE OR LESS.

BASIS OF BEARINGS:
 KANSAS COORDINATE SYSTEM 1983 SOUTH ZONE
 BEARINGS: GRID
 DISTANCES: US SURVEY FOOT AT GRID
 COORDINATES: US SURVEY FOOT AT GRID

SURVEYOR'S CERTIFICATE:

I, JEREMY A. LAWSON, KANSAS LICENSED PROFESSIONAL LAND SURVEYOR, NO. 1584, DO HEREBY CERTIFY THAT THIS PLAT REPRESENTS THE RESULTS OF A SURVEY MADE ON THE GROUND UNDER MY SUPERVISION ON THE DATE OF 3-27-2014. NO EASEMENTS OR OTHER TITLE DOCUMENTS WERE PROVIDED TO THE SURVEYOR FOR THIS PROPERTY.



GRAPHIC SCALE IN FEET



REVISION	SandRidge	
	"KINGSTON SWD 3404 1-16" PART OF THE SE1/4 OF SECTION 16, T-34-S, R-04-W PROPOSED DRILL SITE SUMNER COUNTY, KANSAS	
	SCALE: 1" = 500'	DRAWN BY: MF SHEET NO.: 1 OF 1
	PLOT DATE: 03-28-2014	

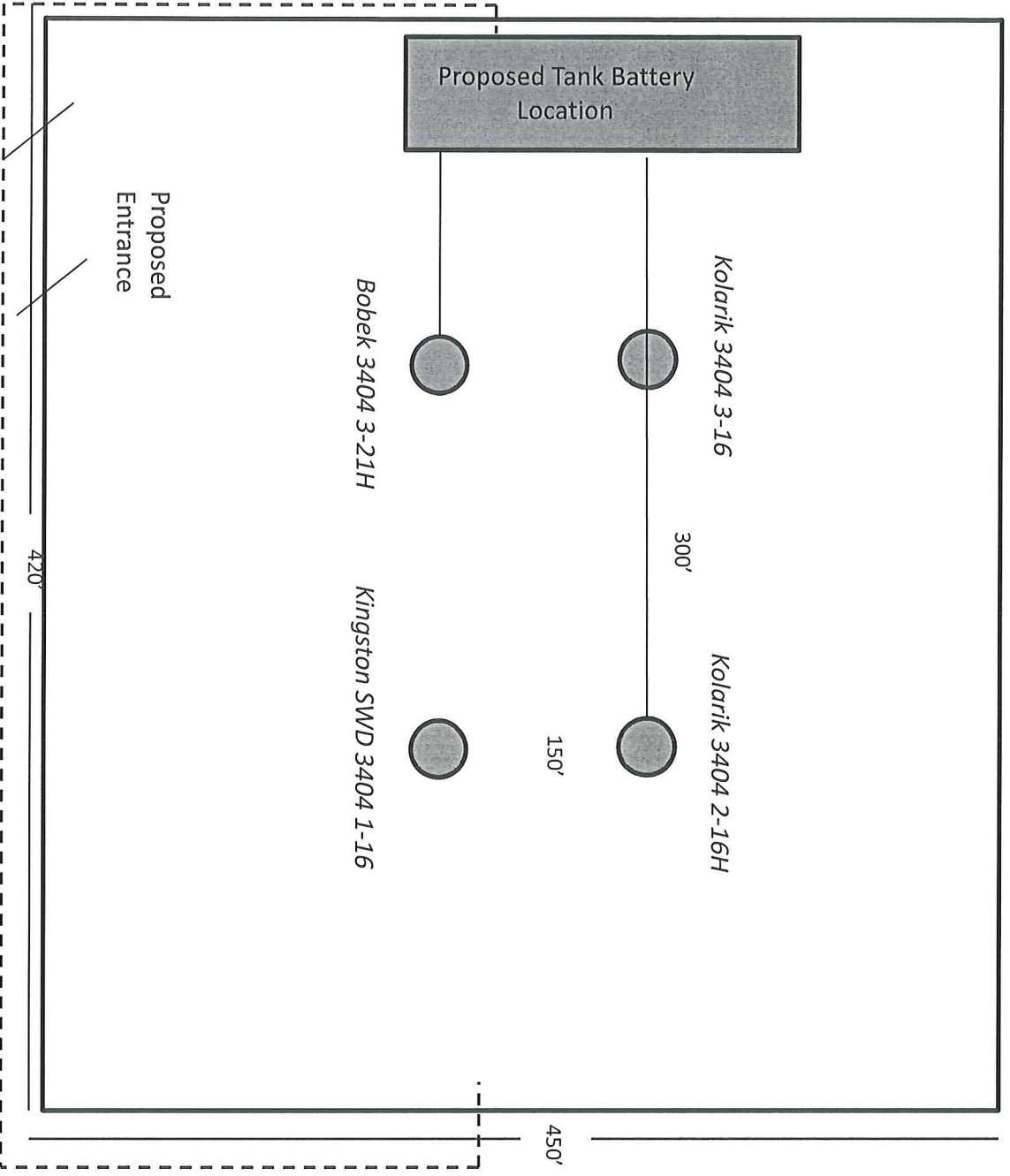

Kingston SWD 3404 1-16

Sumner County

Lease Description:

An 8.97 acre tract in the SE/4 of 16-34S-4W

Surface Owner:

SandRidge Expl. and Prod,. LLC

123 Robert S Kerr Ave

Oklahoma City, OK 73102