

Pro-Stake LLC
Oil Field & Construction Site Staking

P.O. Box 2324
Garden City, Kansas 67846
Office/Fax: (620) 276-6159
Cell: (620) 272-1499
burt@pro-stakellc.kscoxmail.com

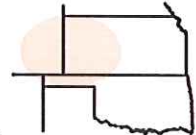

001833
PLAT NO.

11718
INVOICE NO.

Shakespeare Oil Company, Inc.

OPERATOR

Scott County, KS

COUNTY

Pammenter #1-4

LEASE NAME

640' FNL - 335' FWL

LOCATION SPOT

4 18s 33w
Sec. Twp. Rng.

SCALE: 1" = 1000'
DATE: April 17th, 2014
MEASURED BY: Kent C.
DRAWN BY: Norby S.
AUTHORIZED BY: Alex B.



GR. ELEVATION: **3024.1'**

Directions: From the center of Scott City, Ks at the intersection of Hwy 83 and Hwy 96 - Now go 3 miles West on Hwy 96 - Now go 3 miles North on Indian Rd. to the NE corner of section 4-18s-33w and ingress stake West into - Now go 0.5 mile West on trail to ingress stake West into - Now go approx. 2300' West through wheat stubble to ingress stake South into - Now go 640' South through wheat stubble, into staked location.
Final ingress must be verified with land owner or Operator.

This drawing does not constitute a monumented survey or a land survey plat.
This drawing is for construction purposes only.

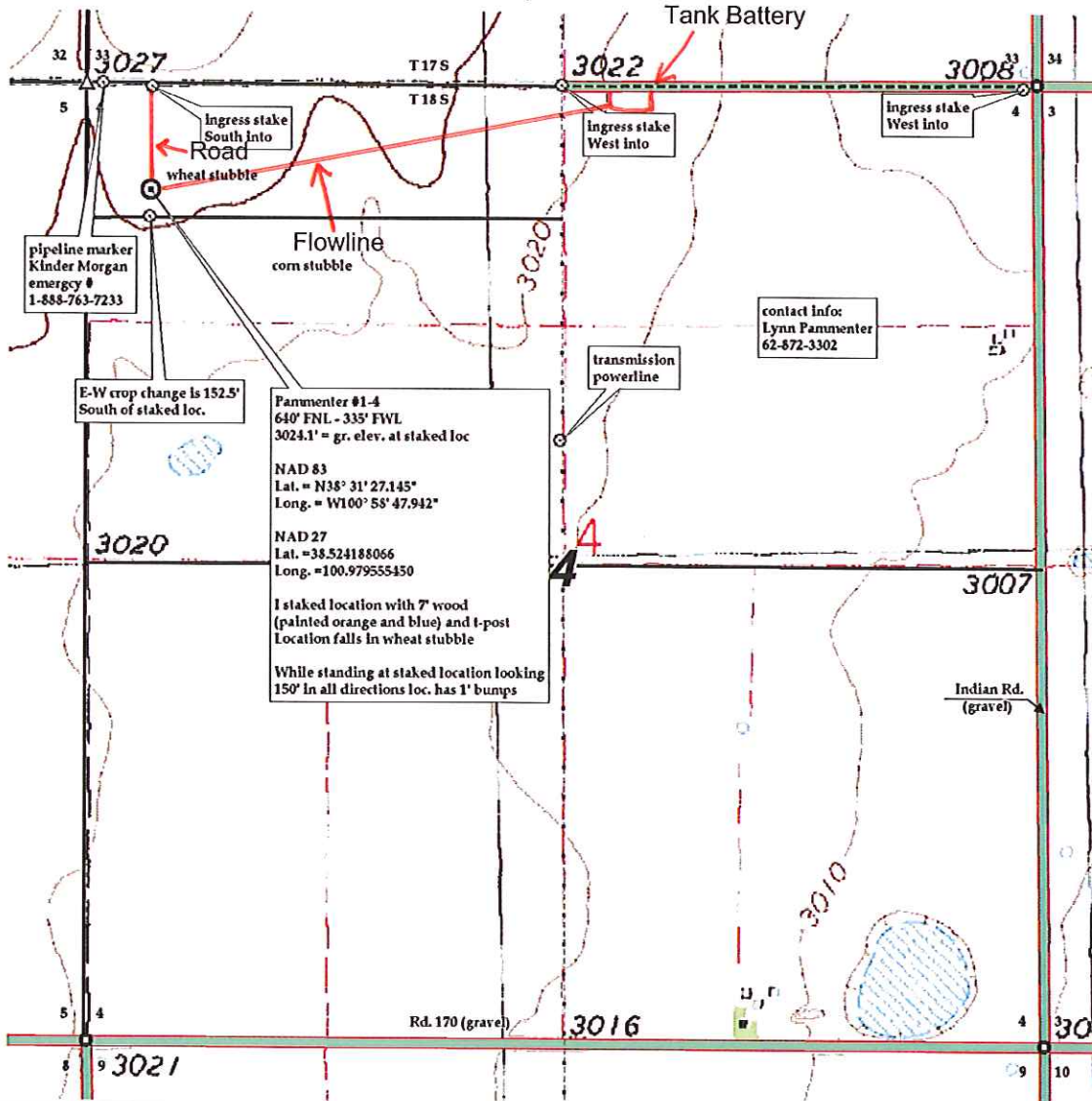

Preliminary non-binding estimate of tanks, flowlines & roads.