

Fall & Associates
 Stake and Elevation Service
 719 W. 5th Street
 P.O. Box 404
 Concordia, KS. 66901
 1-800-536-2621

Date 3-24-14

Invoice Number 0320141

MURFIN DRILLING

4-22

Burk Trust 'C'

Operator

Number

Farm Name

Rawlins-KS

22

1s

36w

1100FSL 400'FEL

County-State

S

T

R

Location

Murfin Drilling
 250 N. Water
 Suite 300
 Wichita, KS. 67202

Elevation 3248 Gr.

Ordered By: Shauna

Scale 1" = 1000'

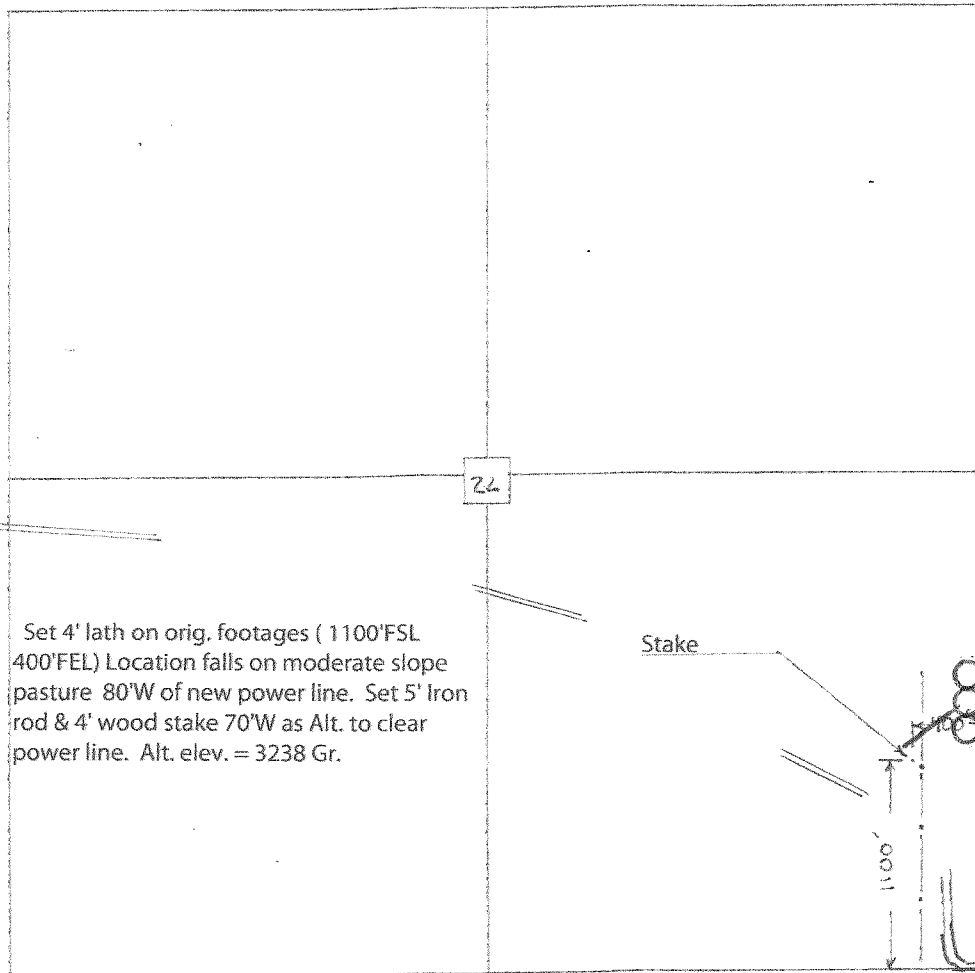

Set 4' lath on orig. footages (1100'FSL 400'FEL) Location falls on moderate slope pasture 80'W of new power line. Set 5' Iron rod & 4' wood stake 70'W as Alt. to clear power line. Alt. elev. = 3238 Gr.

Stake

1100'

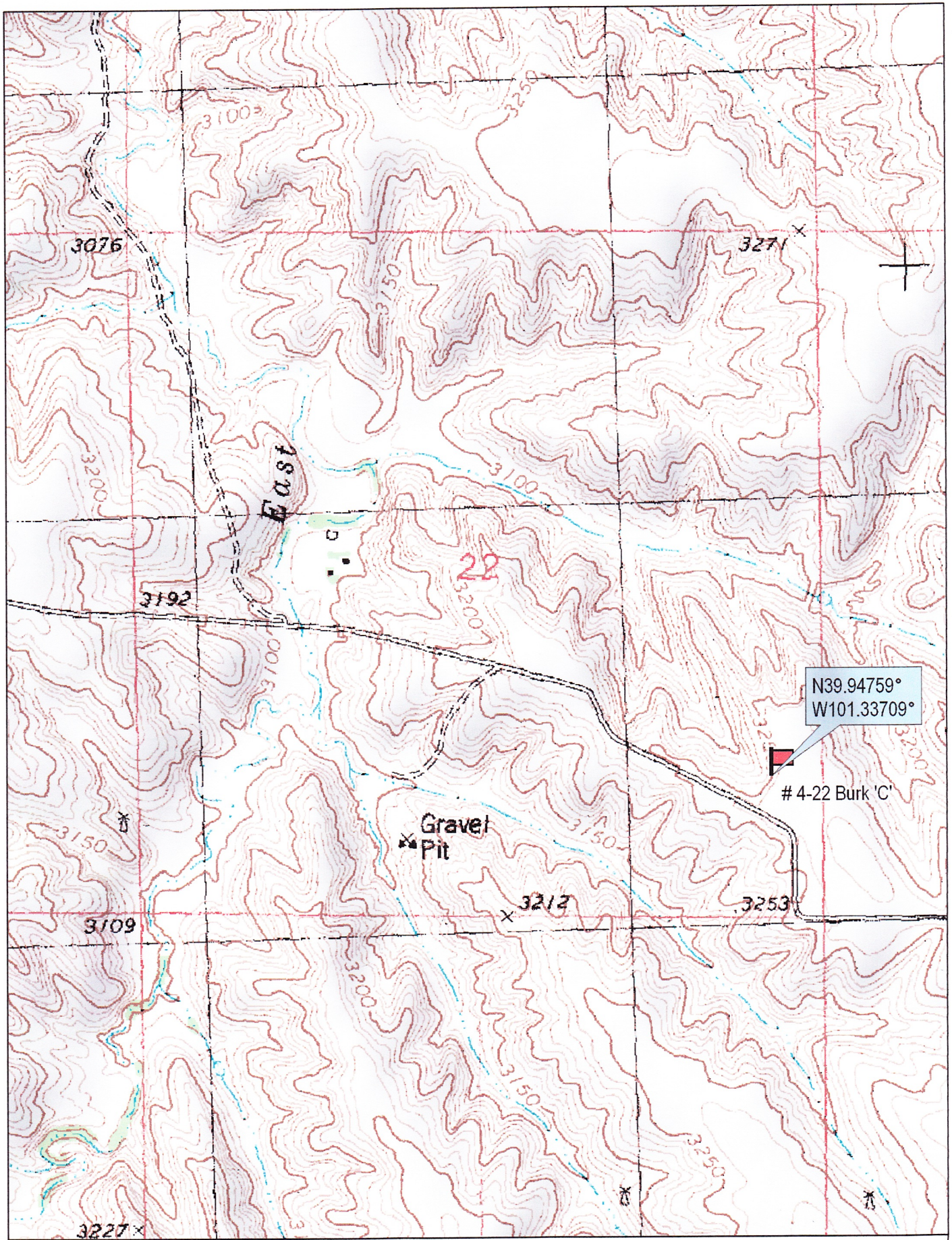

N39.94759°
W101.33709°

4-22 Burk 'C'

Gravel
Pit

East

22

Scale 1 : 12,000
1" = 1000 ft

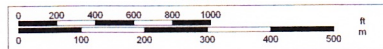

TN
MN
8.2°E



© 2002 DeLorme. 3-D TopoQuads®. Data copyright of content owner.
www.delorme.com