

# Pro-Stake LLC

Oil Field & Construction Site Staking

P.O. Box 2324  
Garden City, Kansas 67846  
Office/Fax: (620) 276-6159  
Cell: (620) 272-1499

burt@pro-stakellc.kscoxmail.com

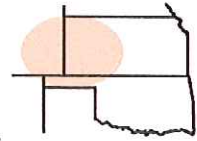

**101634**  
PLAT NO.

**11733**  
INVOICE NO.

**Shakespeare Oil Company, Inc.**

OPERATOR

**Radnor #2-14**

LEASE NAME

**Scott County, KS**

COUNTY

**14 16s 34w**  
Sec. Twp. Rng.

**800' FNL - 550' FWL**

LOCATION SPOT

SCALE: **1" = 1000'**

DATE STAKED: **April 22<sup>nd</sup>, 2014**

MEASURED BY: **Kent C.**

DRAWN BY: **Norby S.**

AUTHORIZED BY: **Alex B.**



GR. ELEVATION: **3117.1'**

**Directions:** From the center of Pence, Ks at the intersection of Rd. 270 and Cherokee Rd. - Now go 2 miles East on Rd 270 to the SE corner of section 14-16s-34w - Now go 1 mile North on Eagle Rd. to ingress stake West into - Now go 1 mile West to ingress stake South into - Now go 800' South through milo stubble to ingress stake East into - Now go 550' East through milo stubble, into staked location.

**Final ingress must be verified with land owner or operator.**

This drawing does not constitute a monumented survey or a land survey plat This drawing is for construction purposes only

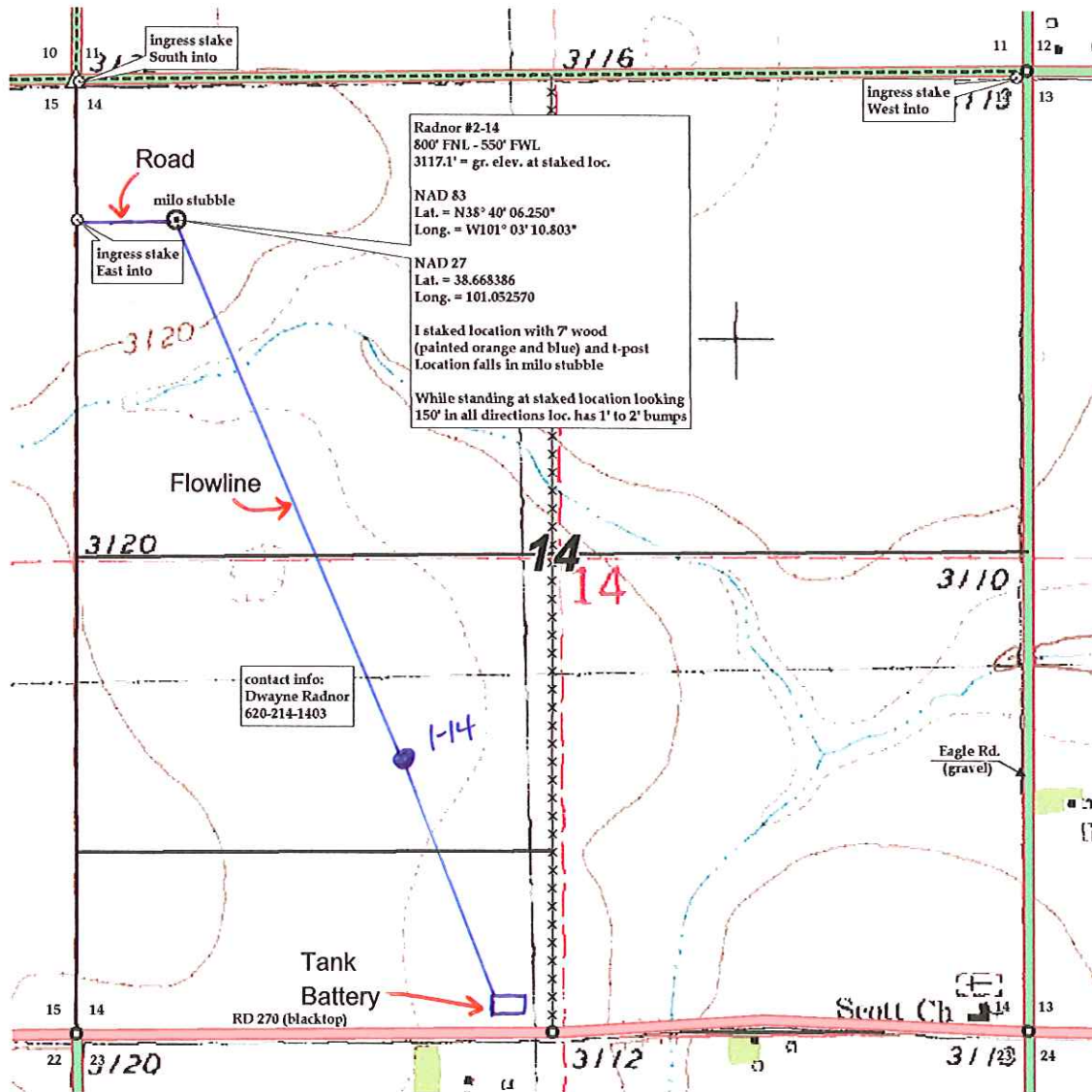

Preliminary non-binding estimate of flowlines, roads & tanks.