



170 Commerce Road, Building 201
 Conway, Arkansas 72032
 501.328.3316 | 501.328.3325 f
 www.craftontull.com

Crafton Tull
 SURVEYING

SUMNER COUNTY, KANSAS
 2290' FNL- 1400' FWL SECTION 7 TOWNSHIP 34S RANGE 04W 6TH P.M.



BOTTOM-HOLE INFORMATION PROVIDED BY OPERATOR LISTED AND CORNER COORDINATES ARE TAKEN FROM POINTS SURVEYED IN THE FIELD.

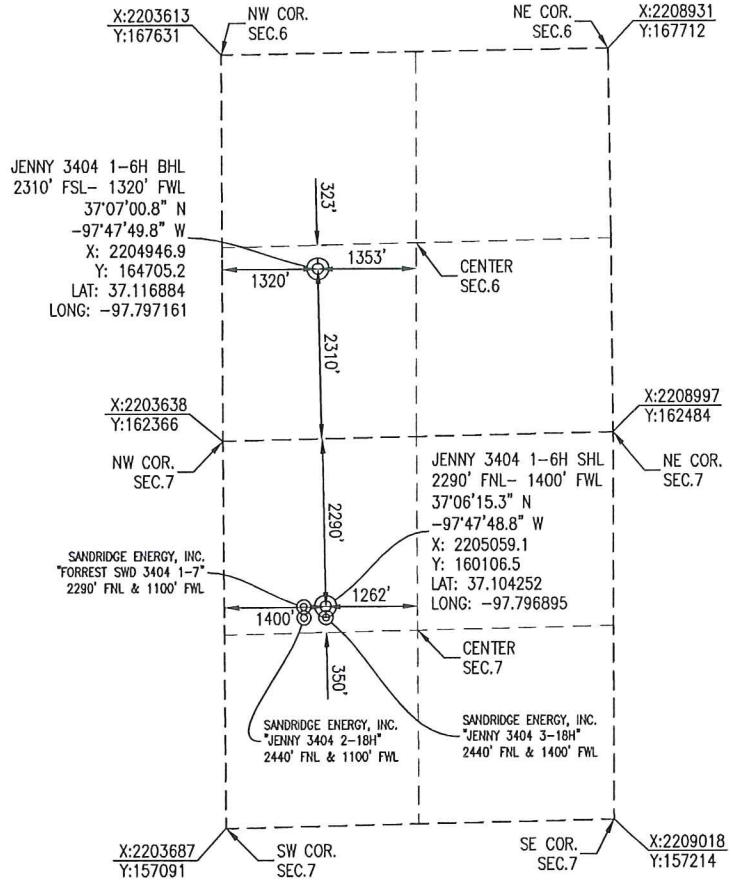

OPERATOR: SANDRIDGE ENERGY, INC.

WELL NO: 1-6H

ELEVATION:
 1250' GR. AT STAKE

LEASE NAME: JENNY 3404

TOPOGRAPHIC & VEGETATION: LOCATION FELL IN A FIELD

GOOD DRILL SITE: YES REFERENCE STAKES OR ALTERNATE LOCATION STAKES SET: NONE

BEST ACCESSIBILITY TO LOCATION: WEST LINE

DISTANCE & DIRECTION FROM HWY JCT OR TOWN: FROM THE JCT. OF KS-44 & NE 130 AVE (±12.5 MILES EAST OF ANTHONY, KS) TRAVEL SOUTH ON NE 130 AVE FOR ±2.0 MILES, CONTINUE SOUTH ON S CREEK RD AND TRAVEL ±1.5 MILES TO THE WEST 1/4 CORNER OF SECTION 7, T34S-R04W.

(THE FOLLOWING INFORMATION WAS GATHERED USING A GPS RECEIVER ACCURACY ±2-3 METERS) GPS DATUM: NAD-27 LAT: 37.104252 LONG: -97.796895 STATE PLANE COORDINATES: ZONE: KS-SOUTH NAD-27 X: 2205059.1 Y: 160106.5

DATE STAKED: 3-19-2014

GENERAL NOTES: THE TIES AND FOOTAGES SHOWN ON THIS PLAT ARE FROM LINES OF OCCUPATION FROM A SURVEY MADE ON THE GROUND AND / OR BEARING AND DISTANCES FROM THE GENERAL LAND OFFICE PLAT OF THE AREA SHOWN AND MAY NOT BE THE ACTUAL PROPERTY CORNERS. THIS PLAT DOES NOT REPRESENT A TRUE BOUNDARY SURVEY. DRILL SITE CONDITION DETERMINATIONS WERE MADE BY SANDRIDGE ENERGY INC. REPRESENTATIVES.

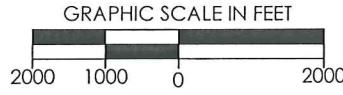

REVISION	SandRidge		
	"JENNY 3404 1-6H" PART OF THE NW 1/4 OF SECTION 7, T-34-S, R-04-W PROPOSED DRILL SITE SUMNER COUNTY, KANSAS		
	SCALE: 1" = 2000'	DRAWN BY:	MF SHEET NO.: 1 OF 4
	PLOT DATE: 03-19-2014		

Jenny 3404 1-6H

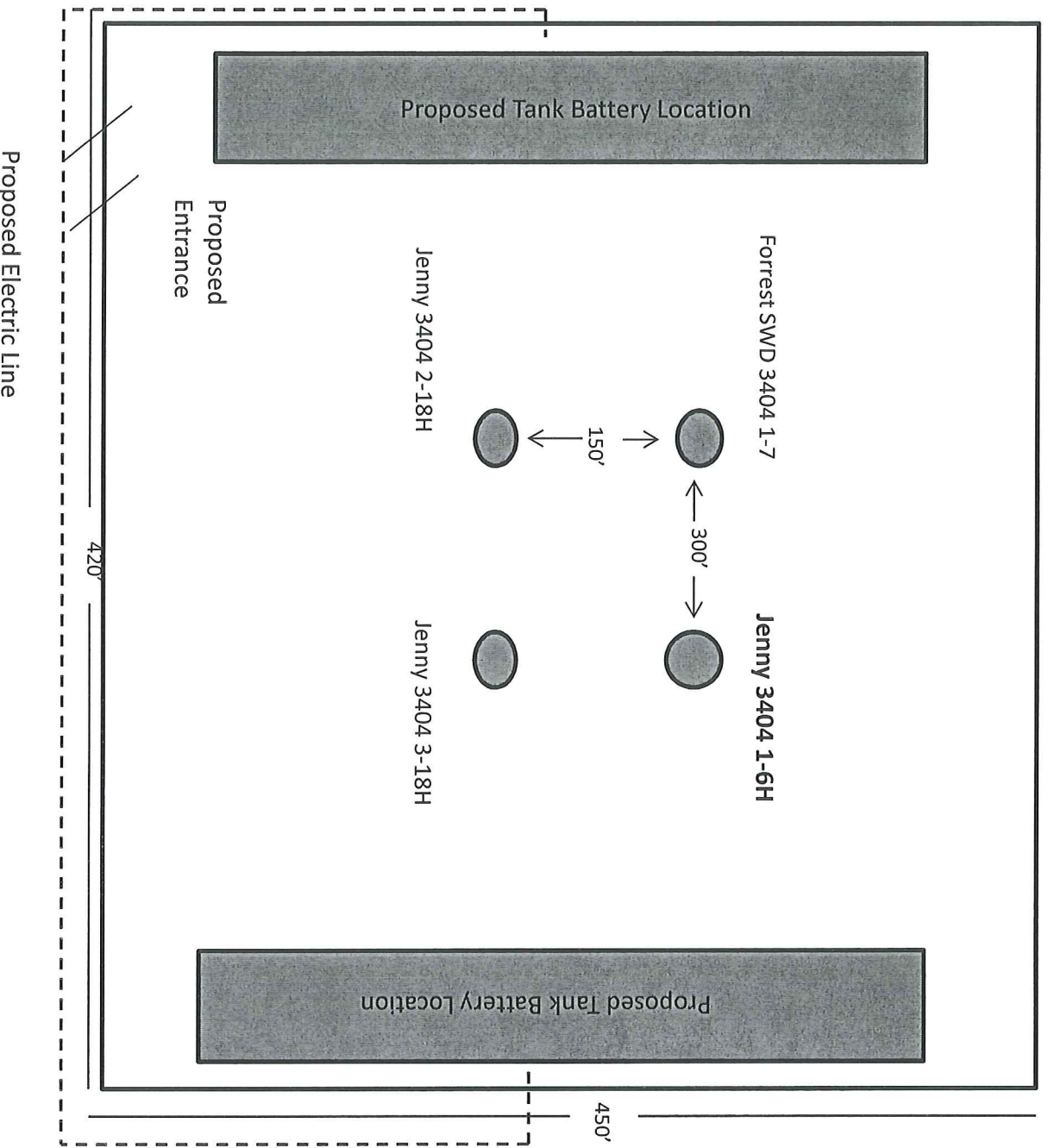

Forrest SWD 3404 1-7

Jenny 3404 1-6H

Jenny 3404 2-18H

Jenny 3404 3-18H

Proposed Tank Battery Location

Proposed Tank Battery Location

Proposed Entrance

Proposed Electric Line

450'

420'

150'

300'

Jenny 3404 1-6H
Lease Information Sheet

Unit Description:

SW/4 of Sec 6, T34S-R04W, &
W2 of Sec 7, T34S-R04W, &
NW/4 of Sec 18, T34W-R04W
Sumner County

Surface Owner:

Keith Hare, aka Leland Keith Hare
1871 W 70th Street S
Freeport, KS 67049

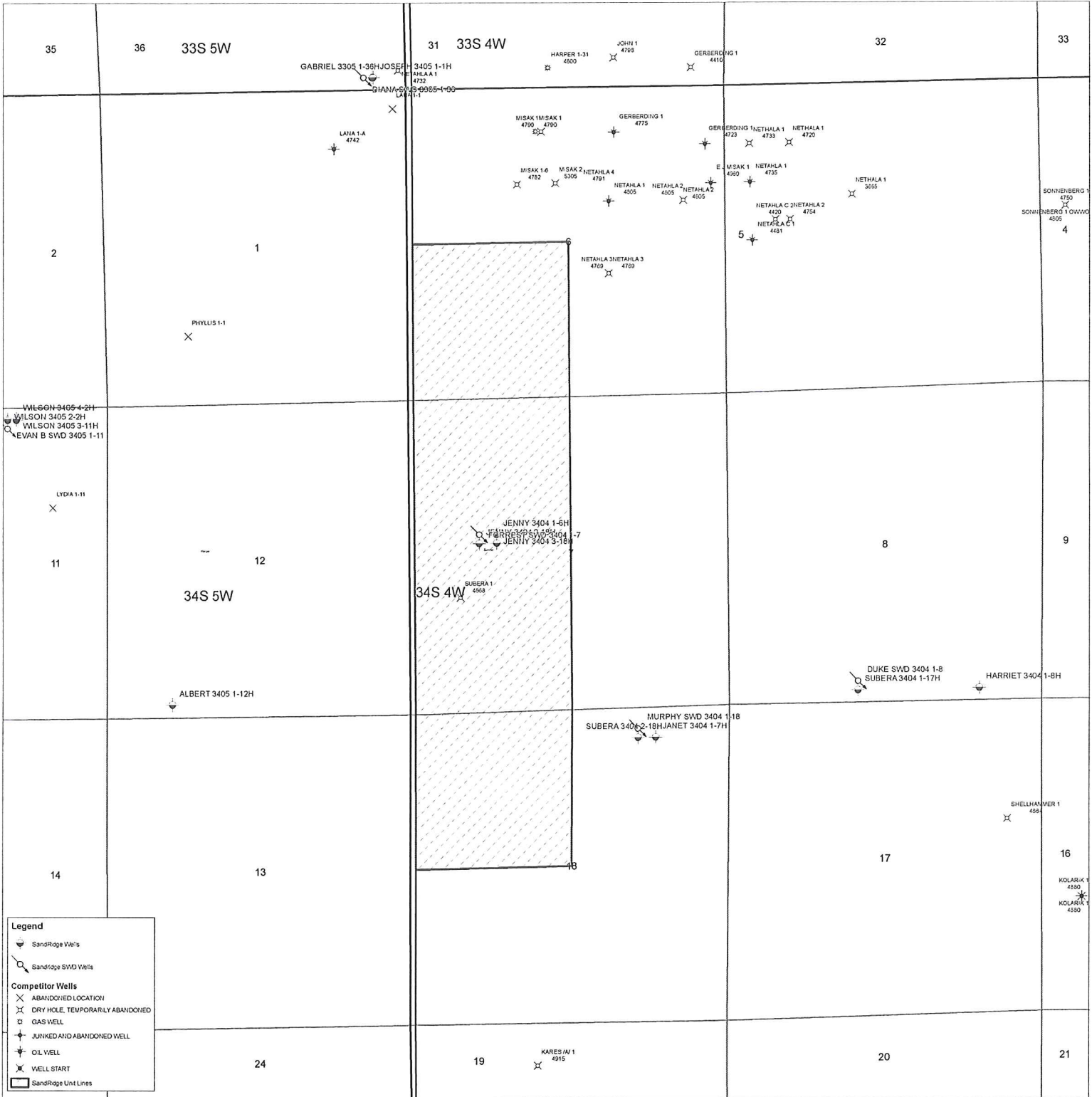

Legend

- SandRidge Well's
- SandRidge SWD Well's
- Competitor Wells**
- ABANDONED LOCATION
- DRY HOLE, TEMPORARILY ABANDONED
- GAS WELL
- JUNKED AND ABANDONED WELL
- OIL WELL
- WELL START
- SandRidge Unit Lines

\\sdr\apps\geology\cadd\2013\3404\3404.dwg



April 21, 2014

Keith Hare
1871 W 70th Street S
Freeport, KS 67049

Re: KSONA-1 NOTIFICATION –

Please find attached a draft copy of the Permit to Drill currently pending with the KCC for approval. SandRidge Energy plans to drill the Jenny 3404 1-6H well located in Sumner County, Kansas. You are listed as a contact for the current surface ownership.

This notice is being provided pursuant to the Kansas Surface Owner Notice Act (House Bill 2032). If you have any questions, please contact us.

Sincerely,

Wanda Ledbetter
Regulatory Analyst

Attach.