

Pro-Stake LLC
 Oil Field & Construction Site Staking
 P.O. Box 2324
 Garden City, Kansas 67846
 Office/Fax: (620) 276-6159
 Cell: (620) 272-1499
 burt@pro-stakellc.kscoxmail.com

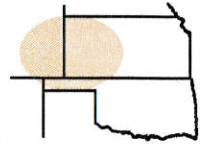

001734
 PLAT NO.

11735
 INVOICE NO.

Landmark Resources, Inc.

Dirks #1-2

OPERATOR

LEASE NAME

Scott County, KS

348' FSL - 1563' FWL

COUNTY

2 **17s** **34w**
 Sec. Twp. Rng.

LOCATION SPOT

SCALE: N/A
 DATE STAKED: April 22nd, 2014
 MEASURED BY: Kent C.
 DRAWN BY: Norby S.
 AUTHORIZED BY: Becky P.



GR. ELEVATION: **3106.8'**

Directions: From the center of Pence, Ks at the intersection of Rd. 270 and Cherokee Rd. – Now go 2 miles East on Rd. 270 – Now 3 miles South on Eagle Rd. to the NE corner of section 2-17s-34w – Now go 1 mile West on Rd. 240 – Now go South 1 mile on trail and ingress East into – Now go 1563' East through wheat stubble to ingress stake North into – Now go 348' North through wheat stubble, into staked location.

Final ingress must be verified with land owner or operator

This drawing does not constitute a monumented survey or a land survey plat This drawing is for construction purposes only

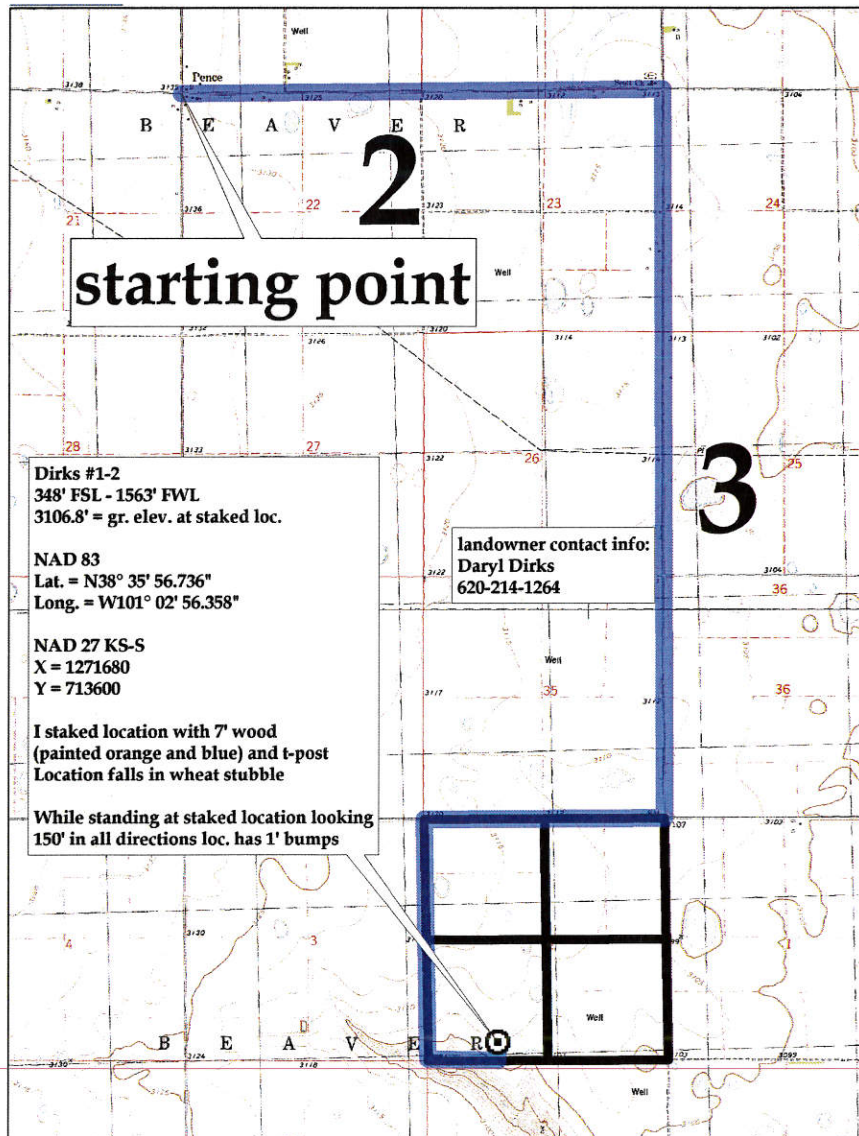

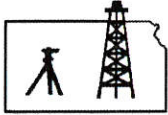

Pro-Stake LLC
 Oil Field & Construction Site Staking
 P.O. Box 2324
 Garden City, Kansas 67846
 Office/Fax: (620) 276-6159
 Cell: (620) 272-1499
 burt@pro-stakellc.kscoxmail.com

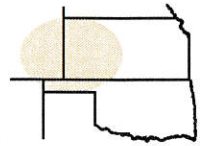

001734
 PLAT NO.

11735
 INVOICE NO.

Landmark Resources, Inc.

Dirks #1-2

OPERATOR

LEASE NAME

Scott County, KS

348' FSL - 1563' FWL

COUNTY

2 **17s** **34w**
 Sec. Twp. Rng.

LOCATION SPOT

SCALE: **1" = 1000'**
 DATE STAKED: **April 22nd, 2014**
 MEASURED BY: **Kent C.**
 DRAWN BY: **Norby S.**
 AUTHORIZED BY: **Becky P.**



GR. ELEVATION: **3106.8'**

Directions: From the center of Pence, Ks at the intersection of Rd. 270 and Cherokee Rd. - Now go 2 miles East on Rd. 270 - Now 3 miles South on Eagle Rd. to the NE corner of section 2-17s-34w - Now go 1 mile West on Rd. 240 - Now go South 1 mile on trail and ingress East into - Now go 1563' East through wheat stubble to ingress stake North into - Now go 348' North through wheat stubble, into staked location.

Final ingress must be verified with land owner or operator

This drawing does not constitute a monumented survey or a land survey plat This drawing is for construction purposes only

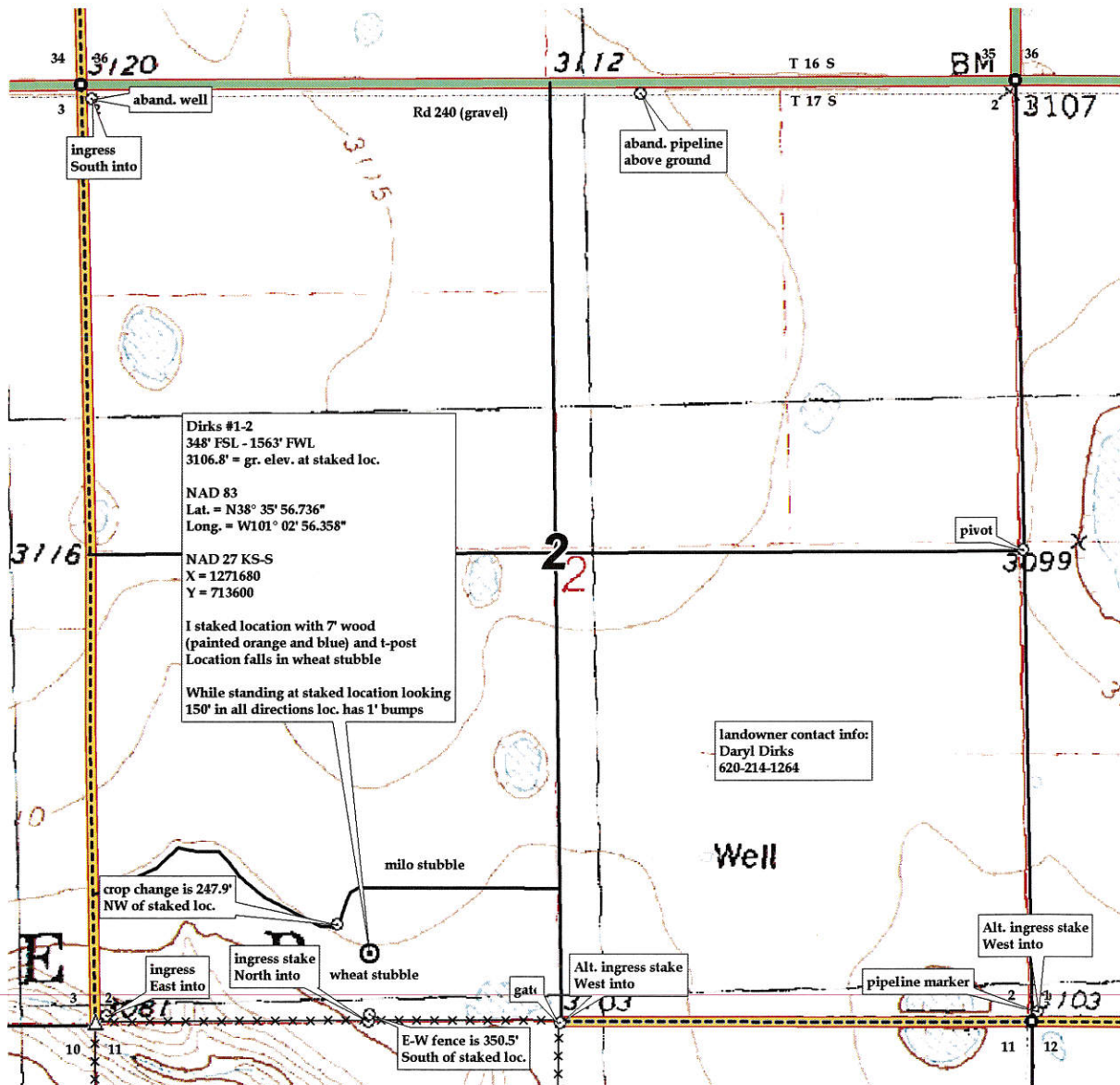

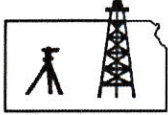

Pro-Stake LLC
 Oil Field & Construction Site Staking
 P.O. Box 2324
 Garden City, Kansas 67846
 Office/Fax: (620) 276-6159
 Cell: (620) 272-1499
 burt@pro-stakellc.kscoxmail.com

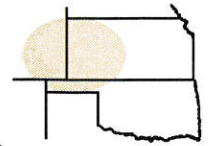

001734
 PLAT NO.

11735
 INVOICE NO.

Landmark Resources, Inc.

Dirks #1-2

OPERATOR

LEASE NAME

Scott County, KS

348' FSL - 1563' FWL

COUNTY

2 **17s** **34w**
 Sec. Twp. Rng.

LOCATION SPOT

SCALE: **1" = 1000'**
 DATE STAKED: **April 22nd, 2014**
 MEASURED BY: **Kent C.**
 DRAWN BY: **Norby S.**
 AUTHORIZED BY: **Becky P.**



GR. ELEVATION: **3106.8'**

Directions: From the center of Pence, Ks at the intersection of Rd. 270 and Cherokee Rd. - Now go 2 miles East on Rd. 270 - Now 3 miles South on Eagle Rd. to the NE corner of section 2-17s-34w - Now go 1 mile West on Rd. 240 - Now go South 1 mile on trail and ingress East into - Now go 1563' East through wheat stubble to ingress stake North into - Now go 348' North through wheat stubble, into staked location.

Final ingress must be verified with land owner or operator

This drawing does not constitute a monumented survey or a land survey plat This drawing is for construction purposes only

