

T 34 S - R 04 W

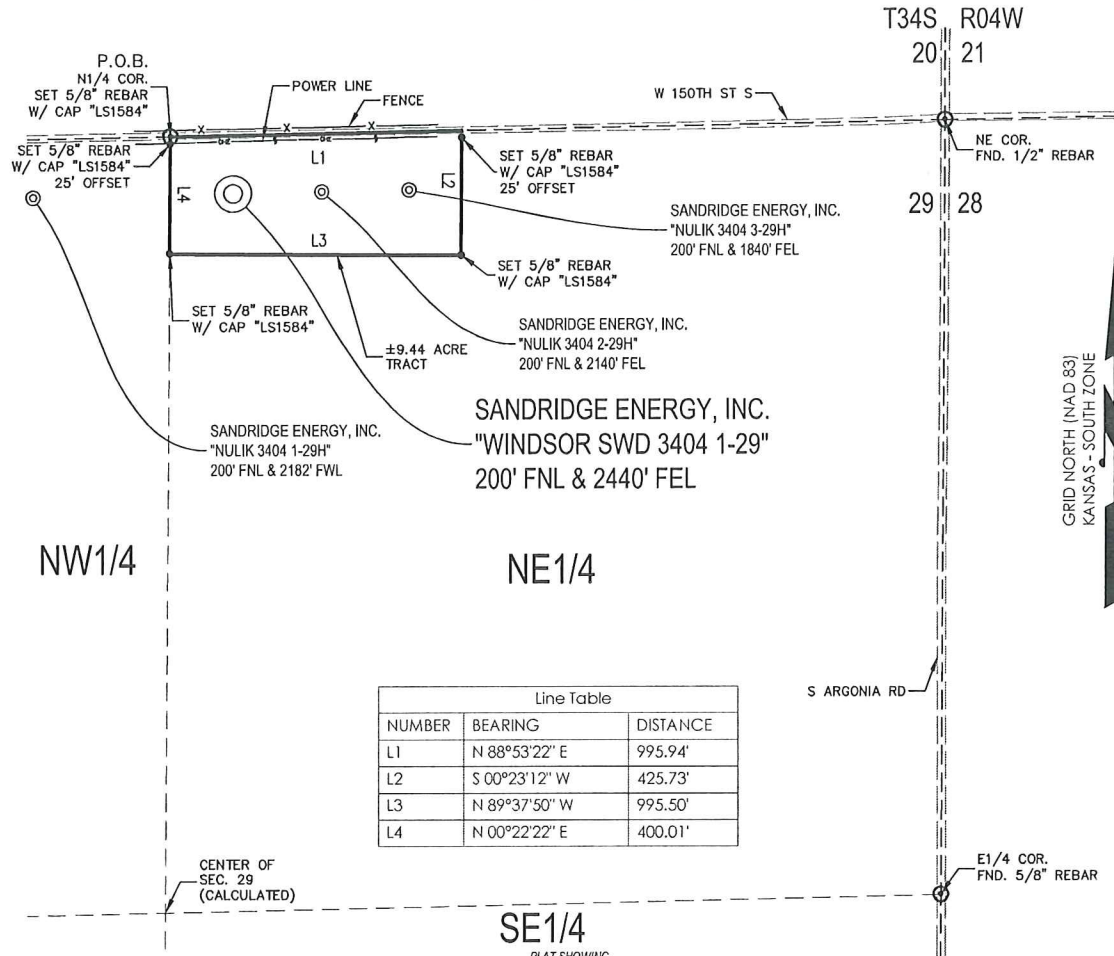

Line Table		
NUMBER	BEARING	DISTANCE
L1	N 88°53'22" E	995.94'
L2	S 00°23'12" W	425.73'
L3	N 89°37'50" W	995.50'
L4	N 00°22'22" E	400.01'

9.44 ACRE TRACT OF LAND IN THE  
 NE1/4 OF SECTION 29, T34S-R04W,  
 SUMNER COUNTY, KANSAS

**METES AND BOUNDS DESCRIPTION (9.44 ACRE TRACT)**

PART OF THE NE1/4 OF SECTION 29, TOWNSHIP 34 SOUTH, RANGE 04 WEST, SUMNER COUNTY, KANSAS, MORE PARTICULARLY DESCRIBED AS FOLLOWS:

BEGINNING AT A SET 5/8" REBAR WITH CAP MARKED "LS1584" AT THE N1/4 CORNER OF SAID SECTION 29;  
 THENCE N 88°53'22" E ALONG THE NORTH LINE OF SAID SECTION 29, A DISTANCE OF 995.94 FEET TO A POINT;  
 THENCE S 00°23'12" W, A DISTANCE OF 425.73 FEET TO A SET 5/8" REBAR WITH CAP MARKED "LS1584", PASSING THROUGH A SET 5/8" REBAR WITH CAP MARKED "LS1584" AT A DISTANCE OF 25 FEET;  
 THENCE N 89°37'50" W, A DISTANCE OF 995.50 FEET TO A SET 5/8" REBAR WITH CAP MARKED "LS1584" ON THE WEST LINE OF THE NORTHEAST 1/4 OF SAID SECTION 29;  
 THENCE N 00°22'22" E, ALONG THE WEST LINE OF THE NORTHEAST 1/4 OF SAID SECTION 29,  
 A DISTANCE OF 400.01 FEET, PASSING THROUGH A SET 5/8" REBAR WITH CAP MARKED "LS1584" AT A DISTANCE OF 375.1 FEET, TO THE POINT OF BEGINNING.

SAID TRACT CONTAINING 9.44 ACRES OF LAND AS SURVEYED, MORE OR LESS.

**BASIS OF BEARINGS:**  
 KANSAS COORDINATE SYSTEM 1983 SOUTH ZONE  
**BEARINGS:** GRID  
**DISTANCES:** US SURVEY FOOT AT GRID  
**COORDINATES:** US SURVEY FOOT AT GRID

**SURVEYOR'S CERTIFICATE:**

I, JEREMY A. LAWSON, KANSAS LICENSED PROFESSIONAL LAND SURVEYOR, NO. 1584, DO HEREBY CERTIFY THAT THIS PLAT REPRESENTS THE RESULTS OF A SURVEY MADE ON THE GROUND UNDER MY SUPERVISION ON THE DATE OF 4-15-2014. NO EASEMENTS OR OTHER TITLE DOCUMENTS WERE PROVIDED TO THE SURVEYOR FOR THIS PROPERTY.

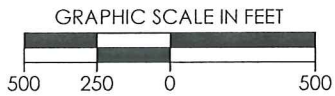

REVISION		SandRidge	
▲	REVISED PAD LIMITS (4-15-2014)	"WINDSOR SWD 3404 1-29" PART OF THE NE1/4 OF SECTION 29, T-34-S, R-04-W PROPOSED DRILL SITE SUMNER COUNTY, KANSAS	
	SCALE: 1" = 500'	PLOT DATE: 04-15-2014	DRAWN BY: MF SHEET NO.: 1 OF 1

**Windsor SWD 3404 1-29**  
**Lease Information Sheet**

**Lease Description:**

9.44 Acre Tract of Land in the NE/4  
Section 29, T34S-R04W  
Sumner County

**Surface Owner:**

SandRidge Exploration and Production, LLC  
123 Robert S Kerr Avenue  
Oklahoma City, OK 73102

Windsor SWD 3404 1-26, Nulik 3404 2-29H & Nulik 3404 3-29H

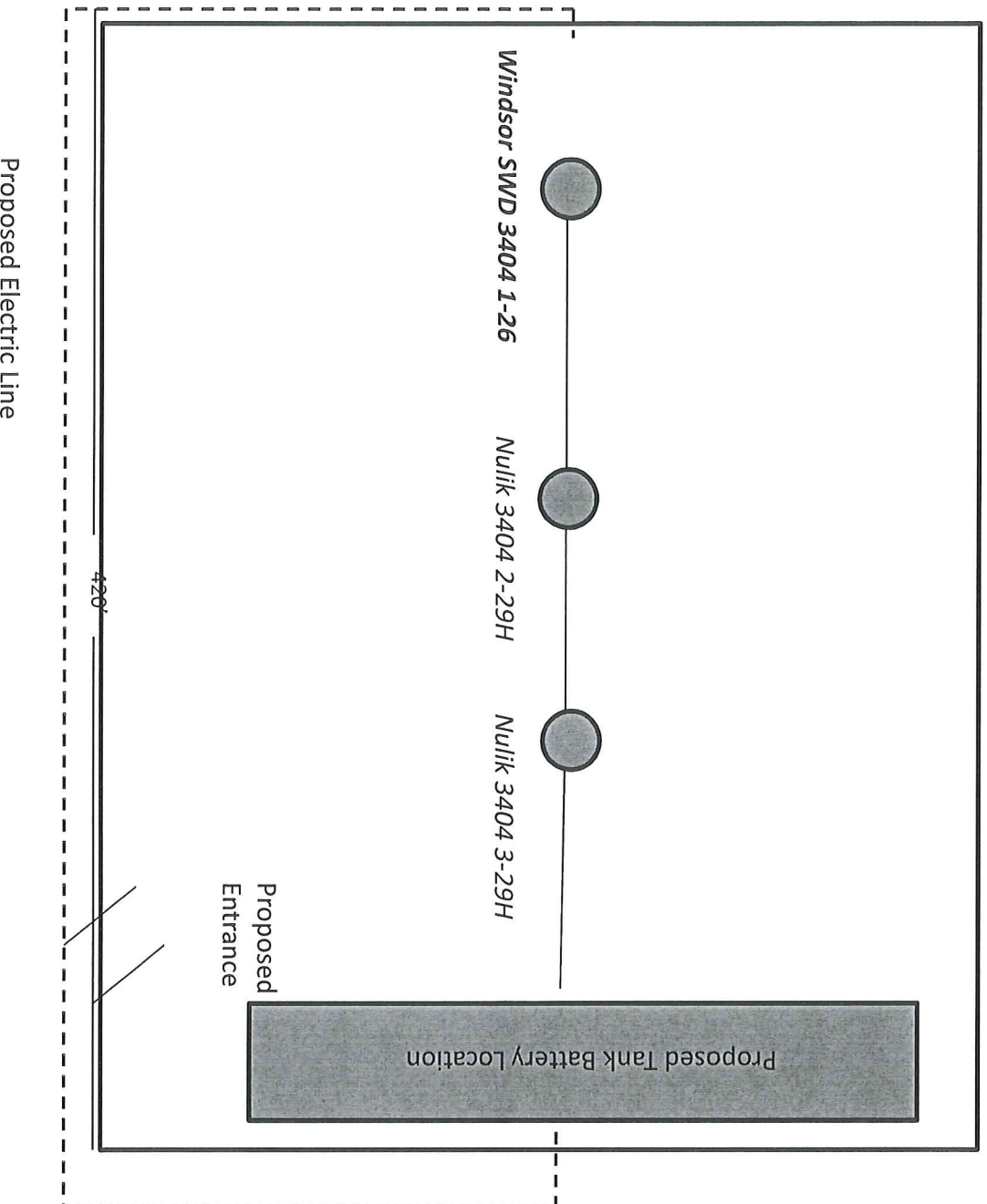

Proposed Electric Line