

**Pro-Stake LLC**  
 Oil Field & Construction Site Staking  
 P.O. Box 2324  
 Garden City, Kansas 67846  
 Office/Fax: (620) 276-6159  
 Cell: (620) 272-1499  
 burt@pro-stakellc.kscoxmail.com

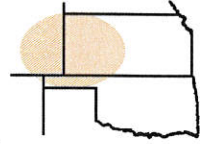

**001733**  
 PLAT NO.

**11734**  
 INVOICE NO.

**Landmark Resources, Inc.**

OPERATOR

**Janzen #1-7**

LEASE NAME

**Scott County, KS**

COUNTY

**7 17s 33w**  
 Sec. Twp. Rng.

**1853' FNL - 1542' FEL**

LOCATION SPOT

SCALE: N/A  
 DATE STAKED: April 22<sup>nd</sup>, 2014  
 MEASURED BY: Kent C.  
 DRAWN BY: Norby S.  
 AUTHORIZED BY: Becky P.



GR. ELEVATION: **3086.7'**

**Directions:** From the center of Pence, Ks at the intersection of Rd. 270 and Cherokee Rd. – Now go 3 miles East on Rd. 270 – Now go 4 miles South on Falcon Rd. to the NW corner of section 7-17s-33w – Now go 0.7 mile East on Rd. 230 to ingress stake South into – Now go 0.3 Mile South-SE on trail – Now go 339' SW through wheat stubble, into staked location.

**Final ingress must be verified with land owner**

*This drawing does not constitute a monumented survey or a land survey plat This drawing is for construction purposes only*

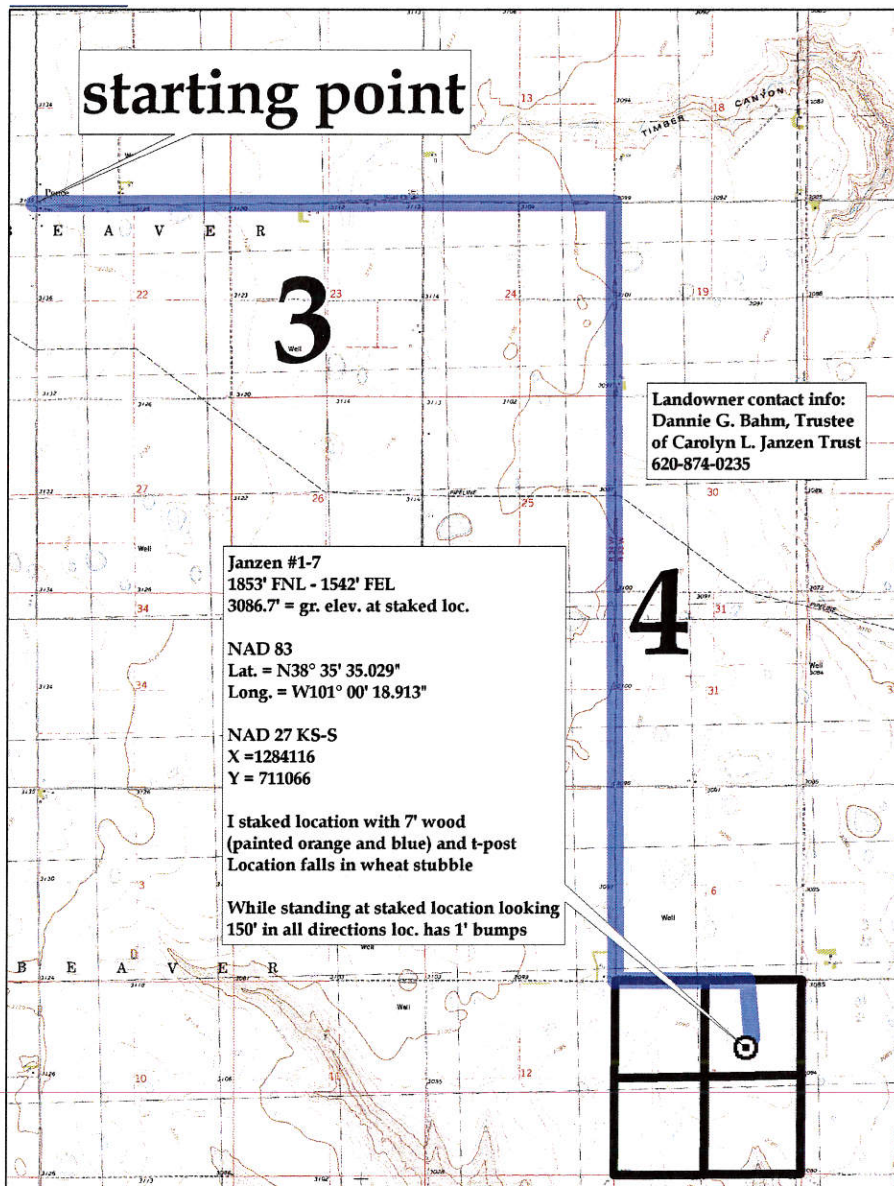

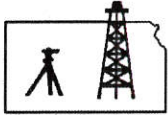

**Pro-Stake LLC**  
*Oil Field & Construction Site Staking*

P.O. Box 2324  
 Garden City, Kansas 67846  
 Office/Fax: (620) 276-6159  
 Cell: (620) 272-1499

burt@pro-stakellc.kscoxmail.com

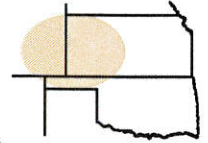

**001733**  
 PLAT NO.

**11734**  
 INVOICE NO.

**Landmark Resources, Inc.**

OPERATOR

**Scott County, KS**

COUNTY

**Janzen #1-7**

LEASE NAME

**1853' FNL - 1542' FEL**

LOCATION SPOT

**7 17s 33w**  
 Sec. Twp. Rng.

SCALE: 1" = 1000'  
 DATE STAKED: April 22<sup>nd</sup>, 2014  
 MEASURED BY: Kent C.  
 DRAWN BY: Norby S.  
 AUTHORIZED BY: Becky P.



GR. ELEVATION: **3086.7'**

**Directions:** From the center of Pence, Ks at the intersection of Rd. 270 and Cherokee Rd. - Now go 3 miles East on Rd. 270 - Now go 4 miles South on Falcon Rd. to the NW corner of section 7-17s-33w - Now go 0.7 mile East on Rd. 230 to ingress stake South into - Now go 0.3 Mile South-SE on trail - Now go 339' SW through wheat stubble, into staked location.

**Final ingress must be verified with land owner**

*This drawing does not constitute a monumented survey or a land survey plat This drawing is for construction purposes only*

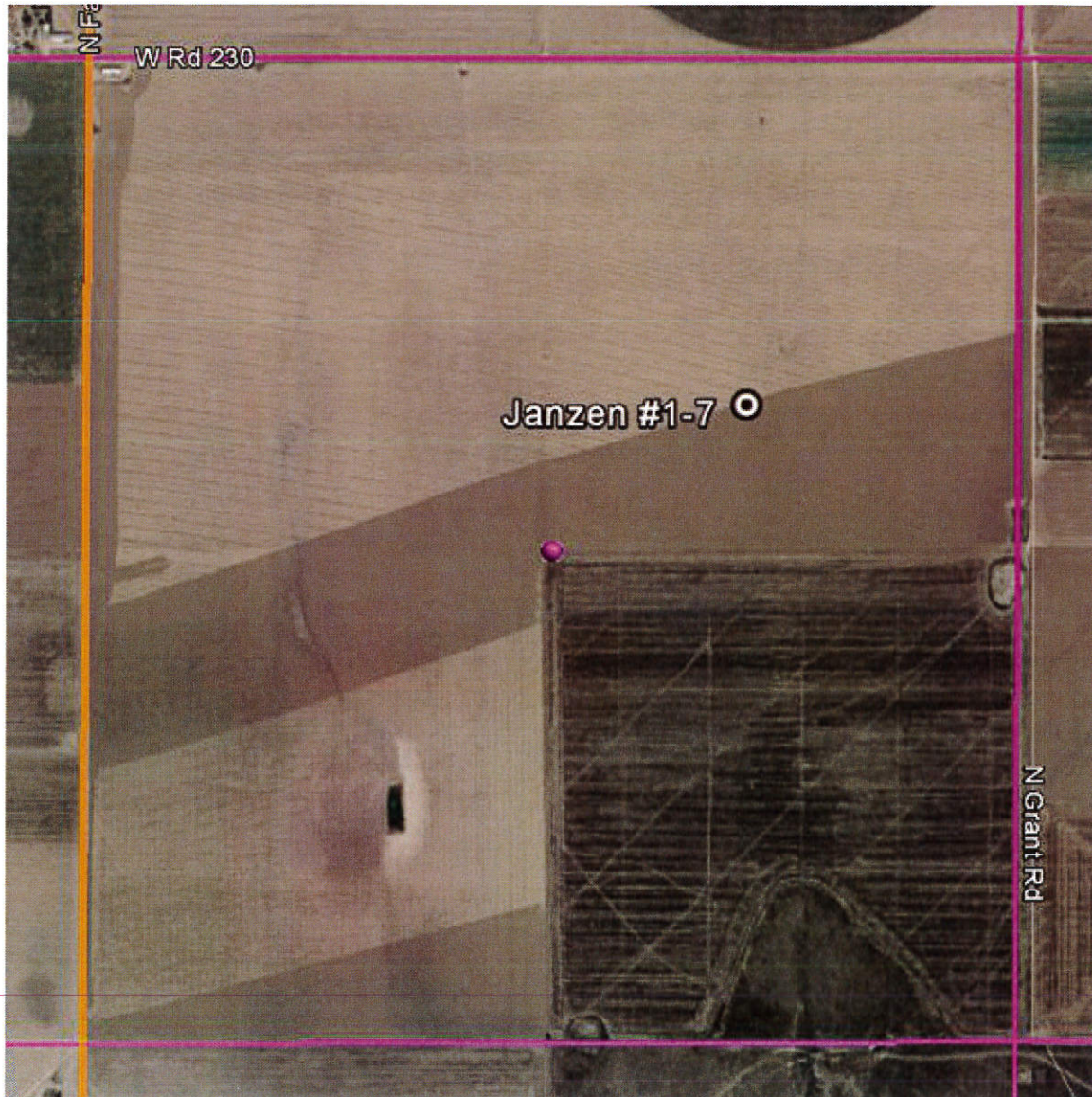

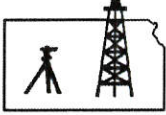

**Pro-Stake LLC**  
 Oil Field & Construction Site Staking  
 P.O. Box 2324  
 Garden City, Kansas 67846  
 Office/Fax: (620) 276-6159  
 Cell: (620) 272-1499  
 burt@pro-stakellc.kscoxmail.com

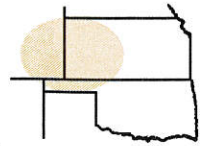

**001733**  
 PLAT NO.

**11734**  
 INVOICE NO.

**Landmark Resources, Inc.**

**Janzen #1-7**

OPERATOR

LEASE NAME

**Scott County, KS**

**1853' FNL - 1542' FEL**

COUNTY

**7** **17s** **33w**  
 Sec. Twp. Rng.

LOCATION SPOT

SCALE: **1" = 1000'**  
 DATE STAKED: **April 22<sup>nd</sup>, 2014**  
 MEASURED BY: **Kent C.**  
 DRAWN BY: **Norby S.**  
 AUTHORIZED BY: **Becky P.**



GR. ELEVATION: **3086.7'**

**Directions:** From the center of Pence, Ks at the intersection of Rd. 270 and Cherokee Rd. - Now go 3 miles East on Rd. 270 - Now go 4 miles South on Falcon Rd. to the NW corner of section 7-17s-33w - Now go 0.7 mile East on Rd. 230 to ingress stake South into - Now go 0.3 Mile South-SE on trail - Now go 339' SW through wheat stubble, into staked location.

**Final ingress must be verified with land owner**

*This drawing does not constitute a monumented survey or a land survey plat This drawing is for construction purposes only*

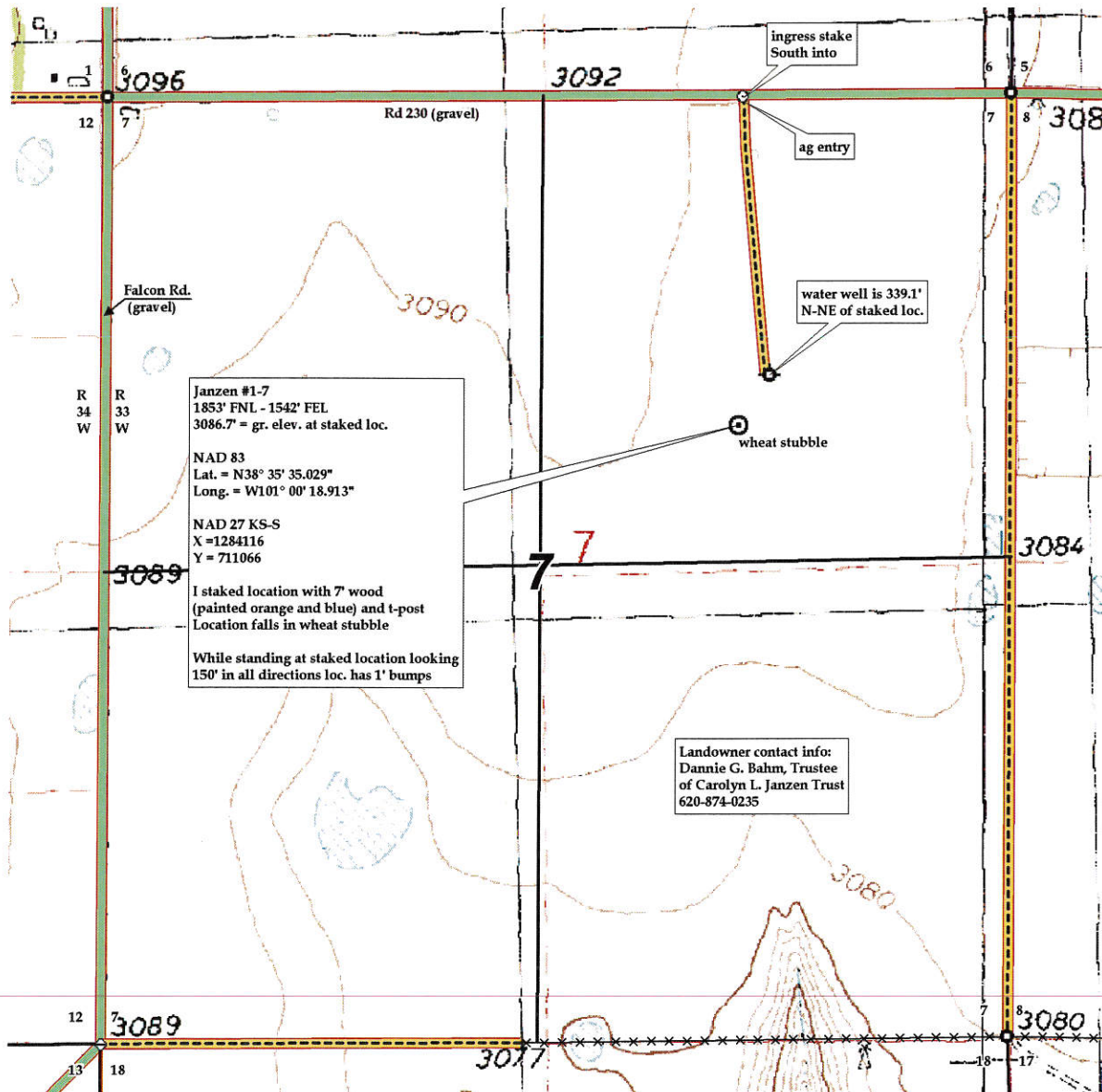

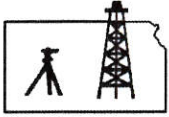

**Pro-Stake LLC**  
 Oil Field & Construction Site Staking  
 P.O. Box 2324  
 Garden City, Kansas 67846  
 Office/Fax: (620) 276-6159  
 Cell: (620) 272-1499  
 burt@pro-stakellc.kscoxmail.com

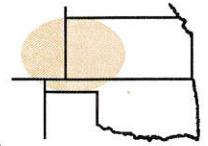

**001733**  
 PLAT NO.

**11734**  
 INVOICE NO.

**Landmark Resources, Inc.**

**Janzen #1-7**

OPERATOR

LEASE NAME

**Scott County, KS**

**1853' FNL - 1542' FEL**

COUNTY

**7** **17s** **33w**  
 Sec. Twp. Rng.

LOCATION SPOT

SCALE: **1" = 1000'**  
 DATE STAKED: **April 22<sup>nd</sup>, 2014**  
 MEASURED BY: **Kent C.**  
 DRAWN BY: **Norby S.**  
 AUTHORIZED BY: **Becky P.**



GR. ELEVATION: **3086.7'**

**Directions:** From the center of Pence, Ks at the intersection of Rd. 270 and Cherokee Rd. - Now go 3 miles East on Rd. 270 - Now go 4 miles South on Falcon Rd. to the NW corner of section 7-17s-33w - Now go 0.7 mile East on Rd. 230 to ingress stake South into - Now go 0.3 Mile South-SE on trail - Now go 339' SW through wheat stubble, into staked location.

**Final ingress must be verified with land owner**

*This drawing does not constitute a monumented survey or a land survey plat This drawing is for construction purposes only*

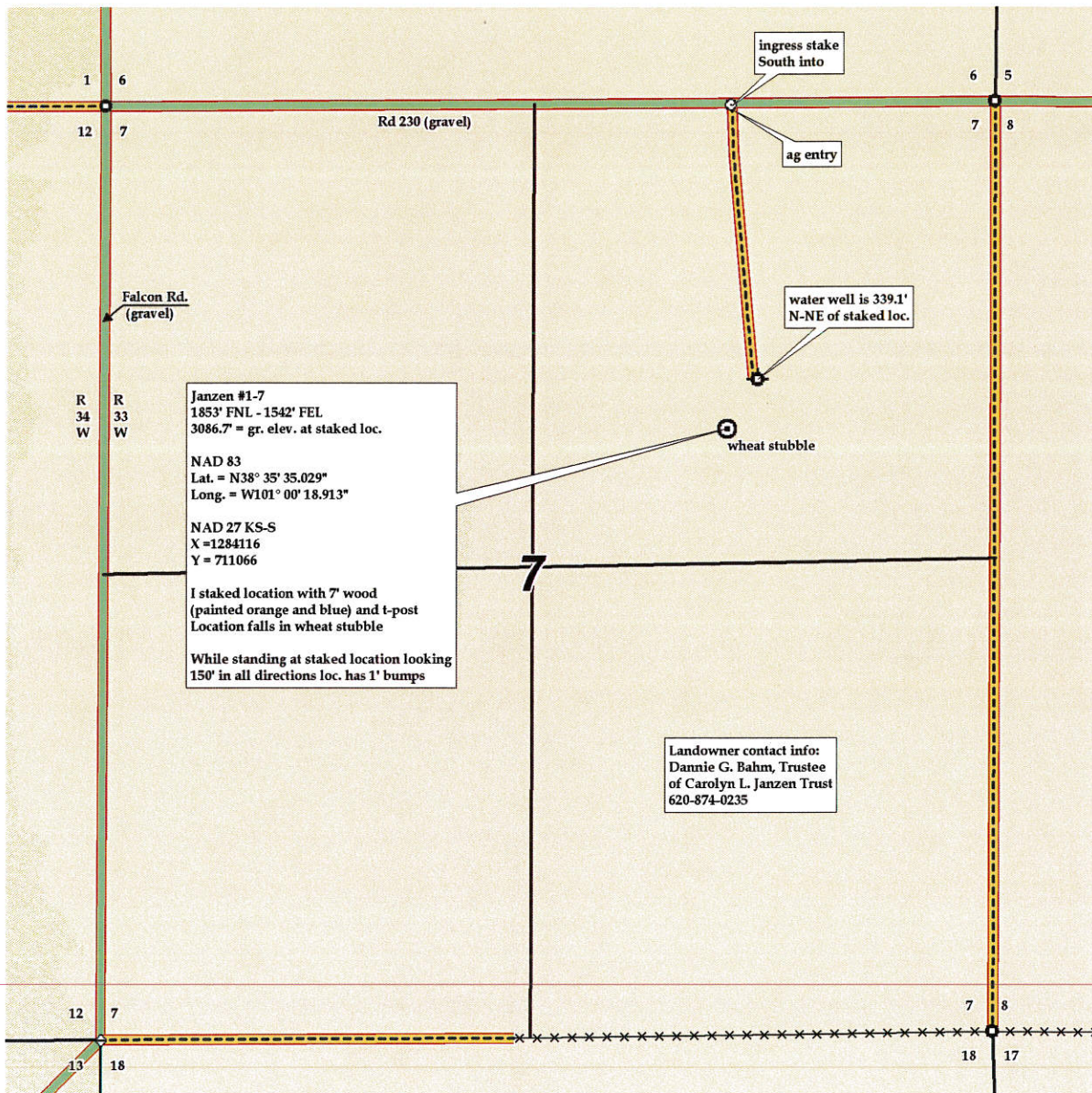

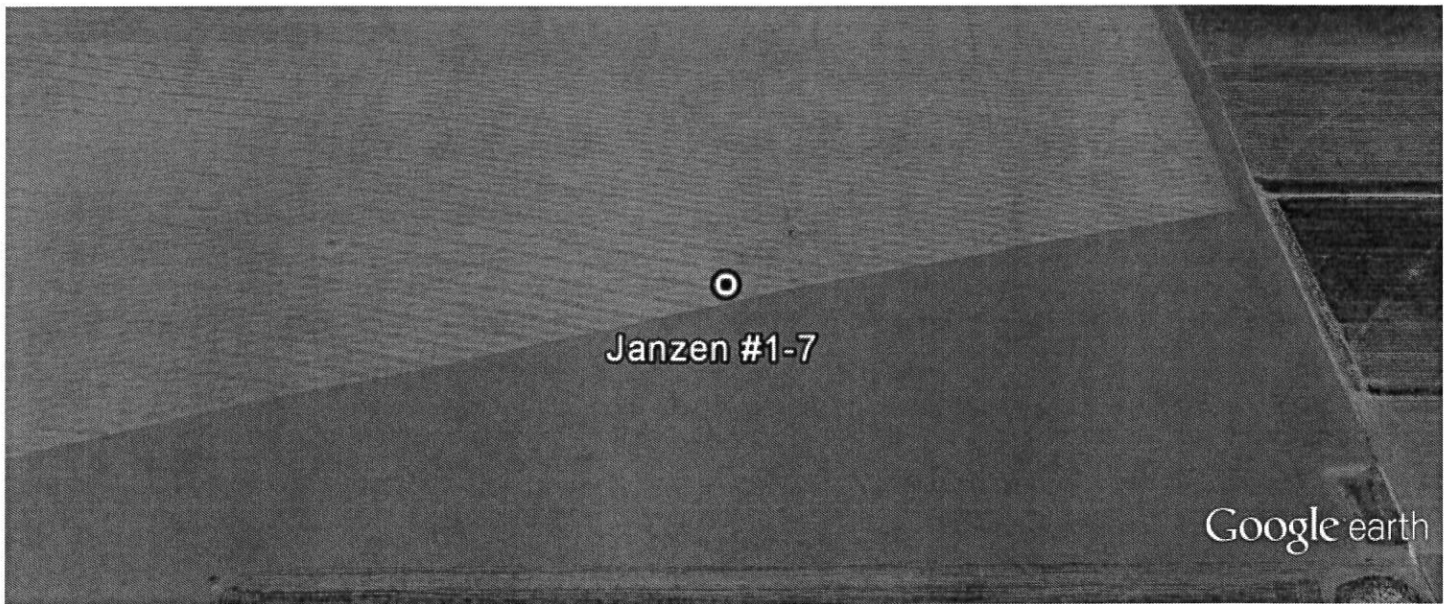

7-17s-33w-Janzen #1-7-google earth.kml



### Janzen #1-7

Janzen #1-7 1853' FNL - 1542' FEL 3086.7' = gr. elev. at staked loc. NAD 83 Lat. = N38° 35' 35.029" Long. = W101° 00' 18.913" NAD 27 KS-S X = 1284116 Y = 711066 I staked location with 7' wood (painted orange and blue) and t-post Location falls in w heat stubble While standing at staked location looking 150' in all directions loc. has 1' bumps

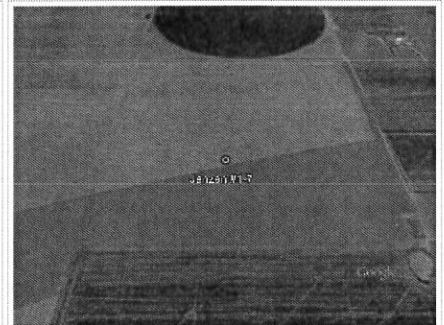

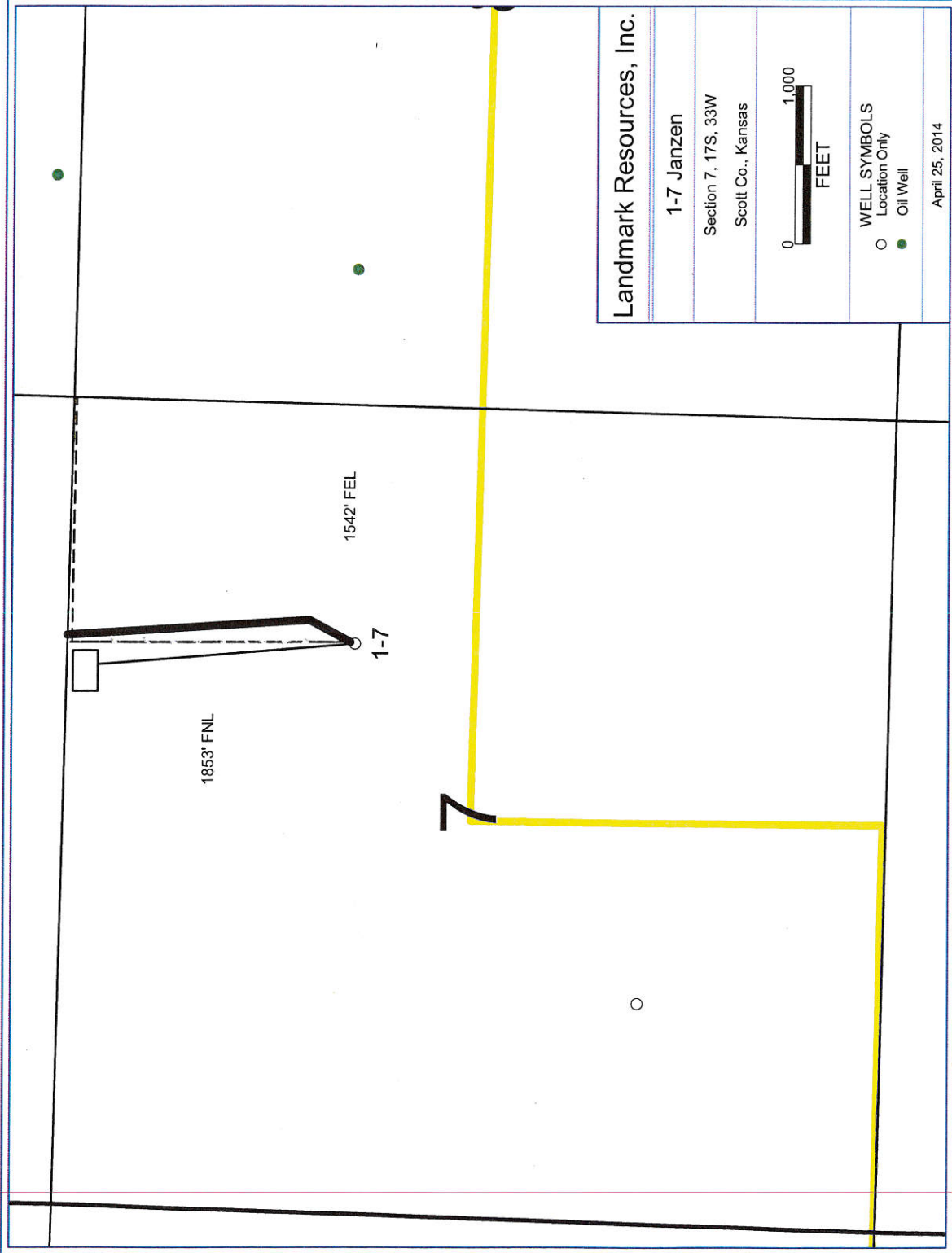

**Landmark Resources, Inc.**

1-7 Janzen

Section 7, 17S, 33W  
Scott Co., Kansas



- WELL SYMBOLS**
- Location Only
  - Oil Well

April 25, 2014

1853' FNL

1542' FEL

1-7