

**LINN OPERATING INC. ALLER A-3 ATU-213**

190' FNL  
 190' FWL  
 NW/4 OF NW/4 OF NW/4 OF NW/4 OF  
 SECTION 22, T-30-S, R-39-W  
 LATITUDE: 37°25'53.37478" N  
 LONGITUDE: 101°34'45.90278" W  
 GROUND ELEVATION: 3184.1'



*Keller*  
 Surveying &  
 Mapping

2330 S LAKEVIEW DRIVE  
 AMARILLO, TEXAS 79103  
 PH: (806) 418-5353

DRAWN BY: JK  
 APPROVED BY: JK  
 SCALE: 1" = 20'  
 DATE: 11/19/13



2225 W. OKLAHOMA AVE.  
 OLUSSES KANSAS 67000  
 PH: (620) 355-6940  
 FAX: (620) 355-8930

**DRIVING DIRECTIONS:**

- BEGINNING AT INTERSECTION OF US HWY 160 & HWY 25
- 1) 11 MILES WEST ON HWY 160
  - 2) 10 MILES SOUTH ON BIG BOW ROAD
  - 3) 1 MILE WEST ON ROAD 22
  - 4) WELL AT INTERSECTION OF ROAD 22 & ROAD C

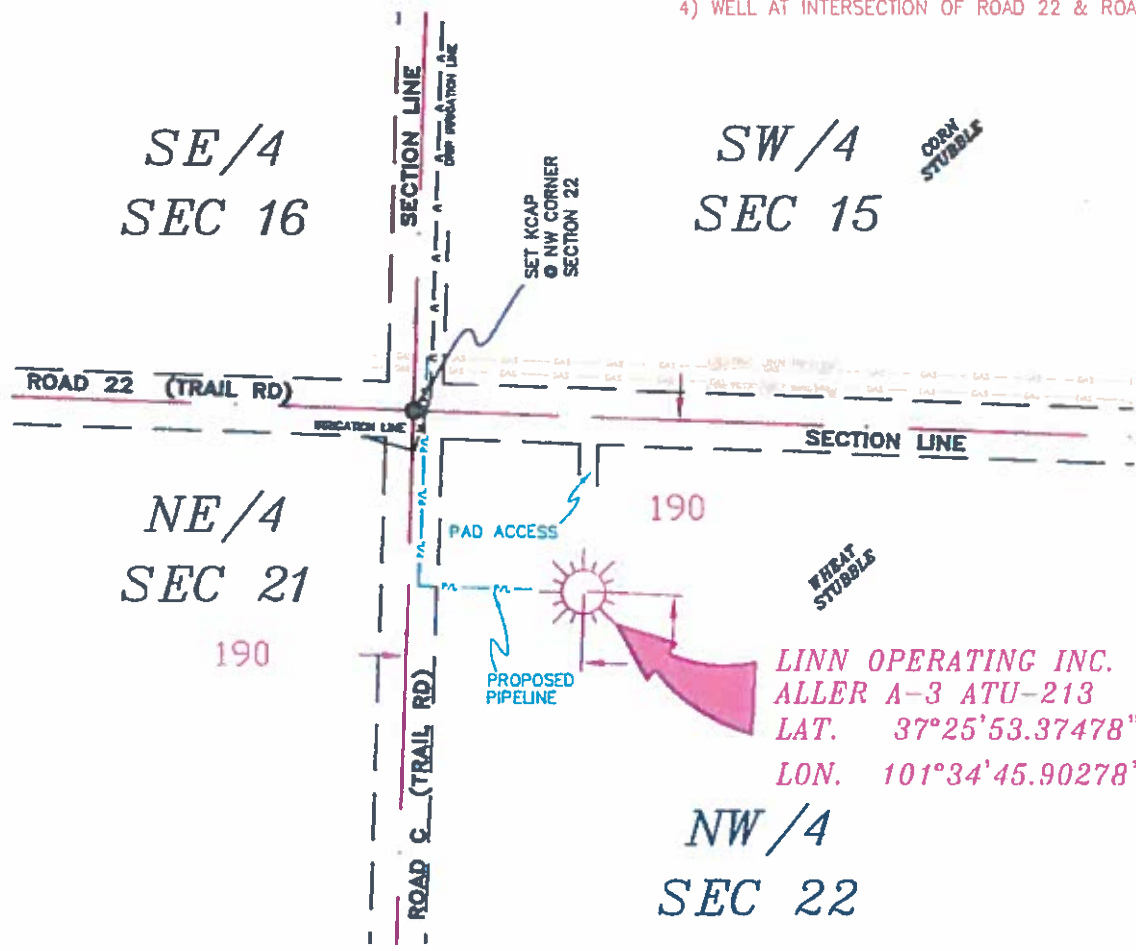

LINN OPERATING INC.  
 ALLER A-3 ATU-213  
 LAT. 37°25'53.37478"  
 LON. 101°34'45.90278"

- NOTES:**
- 1) THIS PLAN DOES NOT REPRESENT A TRUE BOUNDARY SURVEY. THE FOOTINGS AND TIES SHOWN ARE FROM LINES OF OCCUPATION WHICH MAY NOT BE ACTUAL PROPERTY LINES.
  - 2) CONTRACTOR TO CONTACT ONE-CALL FOR PERSON UTILITY LOCATIONS PRIOR TO ANY EXCAVATION OR CONSTRUCTION.
  - 3) MUD 27 LAT-LONG

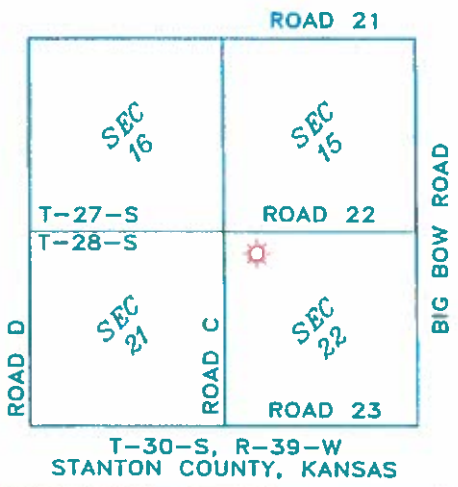

JOHN DAVID KELLER  
 LICENSED  
 LS-1518  
 11/19/13

JOHN DAVID KELLER, L.S. NO. 1518

**LINN OPERATING INC.**  
**ALLER A-3 ATU-213**  
 SECTIONS 15, 16, 21 & 22,  
 T-30-S, R-39-W  
 STANTON COUNTY, KANSAS

# PLAT AND CERTIFICATION OF ACREAGE ATTRIBUTABLE TO A GAS WELL

Kansas Corporation Commission, Conservation Division  
 Finney State Office Building, 130 South Market, Room 2078  
 Wichita, Kansas 67202

API NUMBER 15- \_\_\_\_\_

LOCATION OF WELL: COUNTY Stanton

OPERATOR LINN Operating, Inc.

190 N feet from south/north line of section

LEASE Aller

190 W feet from east / west line of section

WELL NUMBER A-3 ATU-213

FIELD Hugoton-Panoma

SECTION 22 TWP 30 (S) RG 39W E/W

NUMBER OF ACRES ATTRIBUTABLE TO WELL 640

IS SECTION X REGULAR or \_\_\_\_\_ IRREGULAR

QTR/QTR/QTR OF ACREAGE NW - NW - NW

IF SECTION IS IRREGULAR, LOCATE WELL FROM NEAREST CORNER BOUNDARY. (check line below)

Section corner used: NE NW SE SW

(Show the location of the well and shade attributable acreage for prorated or spaced wells).  
 (Show the footage to the nearest lease or unit boundary line; and show footage to the nearest common source supply well).

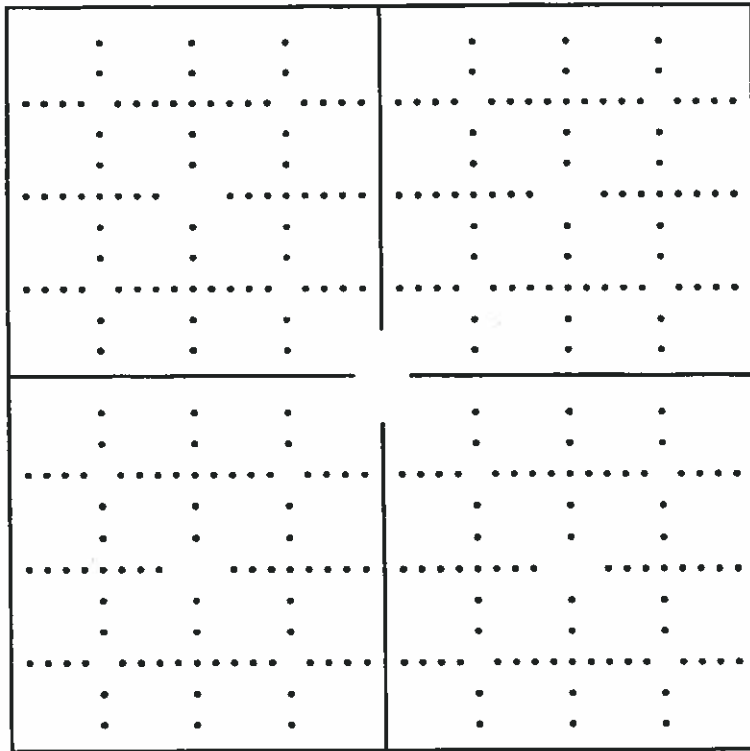

*See Attached map*

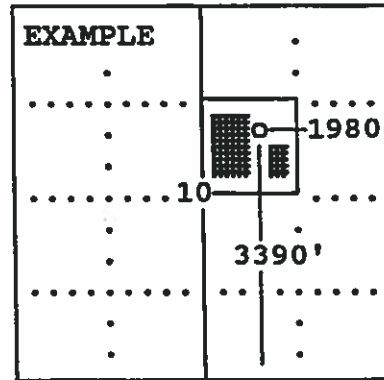

SEWARD CO.

The undersigned hereby certifies as Regulatory Compliance Advisor (title) for LINN Operating, Inc. (Co.), a duly authorized agent, that all

information shown hereon is true and correct to the best of my knowledge and belief, that all acreage claimed attributable to the well named herein is held by production from that well and hereby make application for an allowable to be assigned to the well upon the filing of this form and the State test, whichever is later.

Signature *Shawn Hickman*

Subscribed and sworn to before me on this 29th day of April, 19 2014

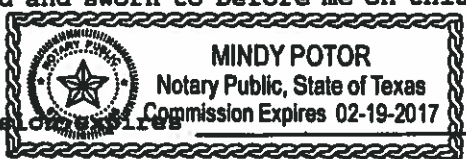

*Mindy Potor*  
 Notary Public

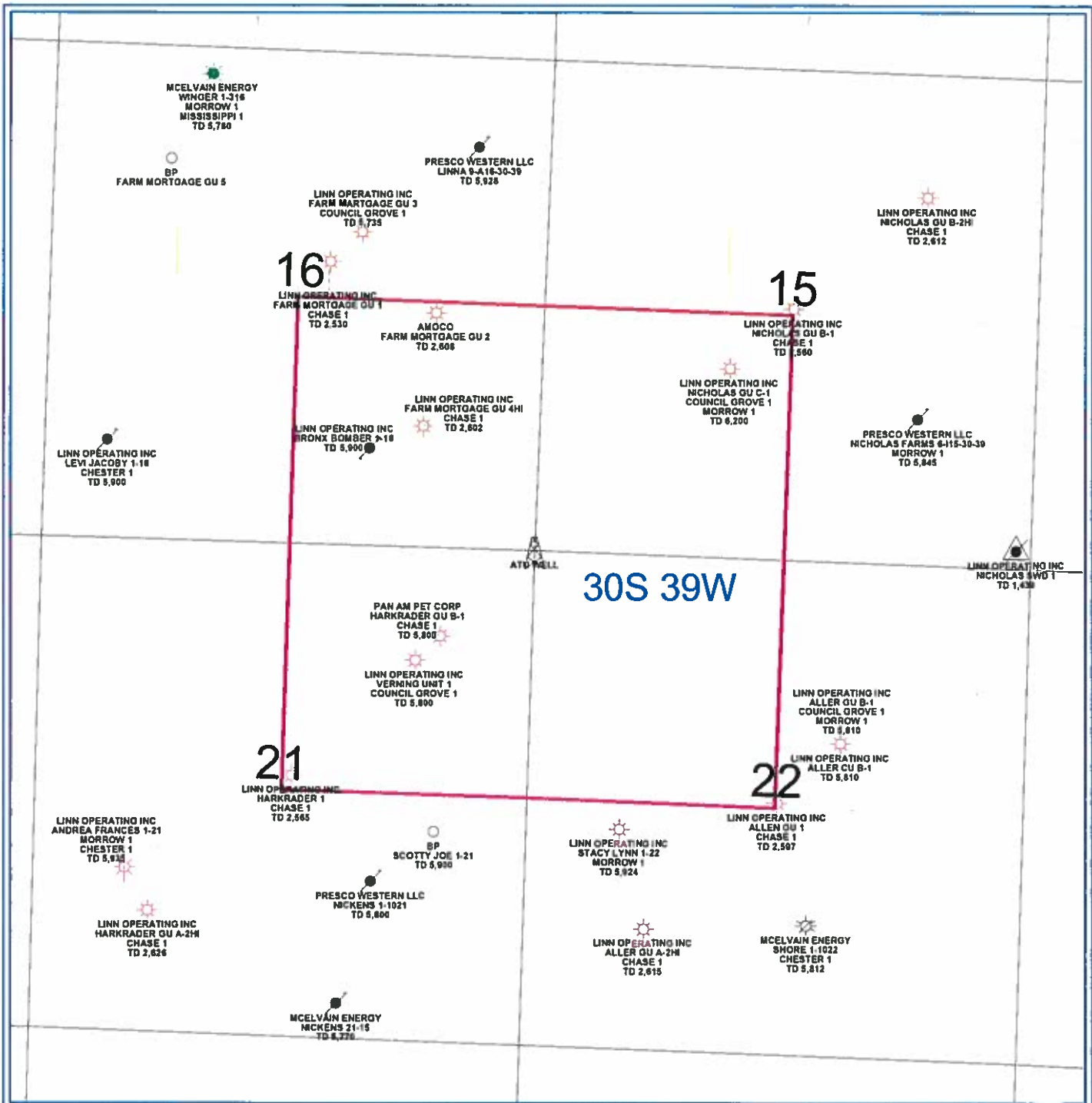

30S 39W

PETRA 4/23/2013 12:37:54 PM

**LINN Operating Inc**

Hugoton Kansas

ATU Location

Stanton Co. 30S - 39W



**WELL SYMBOLS**

- ABANDONED LOCATION
- ATU Well Location
- Gas Well
- Oil and Gas Well
- Plugged and Abandoned
- Plugged & Abandoned Gas Well
- Suspended Gas Well
- LOCATION
- PLUGGED ABANDONED SWD