

LINN OPERATING INC. COBB B-4 ATU-115
 321' FSL
 150' FEL
 SE/4 OF SE/4 OF SE/4 OF SECTION 24, T-30-S, R-39-W
 LATITUDE: 37°25'05.68504" N
 LONGITUDE: 101°31'33.26205" W
 GROUND ELEVATION: 3132.7'



Keller
 Surveying &
 Mapping
 2330 B LAKEVIEW DRIVE
 AMARILLO TEXAS 79109
 PH (806) 418-5253

DRAWN BY: DMH
 APPROVED BY: [Signature]
 SCALE: 1" = 200'
 DATE: 4/08/14

LINN
Energy

2225 W OKLAHOMA AVE.
 GUYTSE, KANSAS 67880
 PH (620) 356-6940
 FAX (620) 356-6950

DRIVING DIRECTIONS:

- BEGINNING AT INTERSECTION OF US HWY 160 & HWY 25
- 1) 11 MILES WEST ON HWY 160
 - 2) 10 MILES SOUTH ON BIG BOW ROAD
 - 3) 1.75 MILES EAST ON ROAD 22
 - 4) 1.2 MILES SOUTH AND EAST ON TRAIL ROAD



**SE/4
 SEC 24**

LINN OPERATING INC.
 COBB B-4 ATU-115
 LAT. 37°25'05.68504"
 LON. 101°31'33.26205"

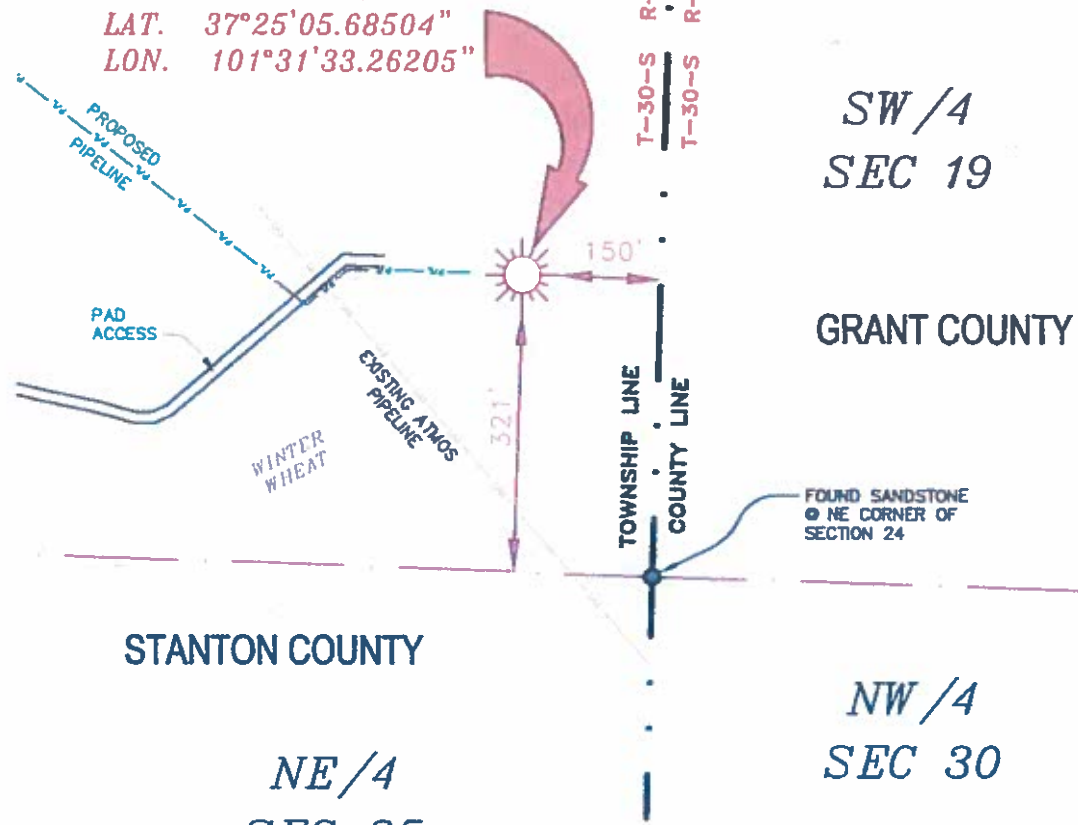

NOTES

- 1) THIS PLAT DOES NOT REPRESENT A TRUE BOUNDARY SURVEY. THE FOOTAGES AND HES SHOWN ARE FROM LINES OF OCCUPATION WHICH MAY NOT BE ACTUAL PROPERTY LINES.
- 2) CONTACTOR TO CONTACT ONE-CALL FOR FOREIGN UTILITY LOCATIONS PRIOR TO ANY EXCAVATION OR CONSTRUCTION.
- 3) HAD 27' LAT LONG.

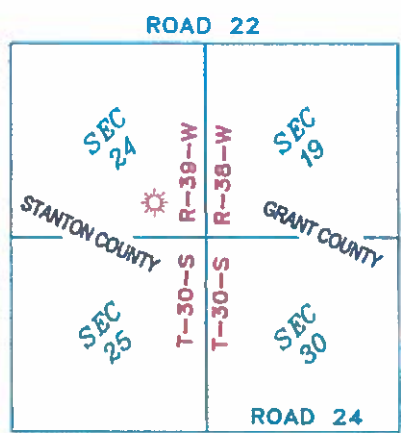

T-30-S, R-39-W
 STANTON COUNTY, KANSAS

LINN OPERATING INC.
COBB B-4 ATU-115
 SECTION 24, 25 & 19, 30
 T-30-S, R-39-W & T-30-S, R-38-W
 STANTON COUNTY & GRANT COUNTY,
 KANSAS



JOHN DAVID KELLER, L.S. NO. 1518

PLAT AND CERTIFICATION OF ACREAGE ATTRIBUTABLE TO A GAS WELL

Kansas Corporation Commission, Conservation Division
Finney State Office Building, 130 South Market, Room 2078
Wichita, Kansas 67202

API NUMBER 15- _____

LOCATION OF WELL: COUNTY Stanton

OPERATOR LINN Operating, Inc.

321 S feet from south/north line of section

LEASE Cobb

150 E feet from east / west line of section

WELL NUMBER B-4 ATU-115

FIELD Hugoton-Panoma

SECTION 24 TWP 30 (S) RG 39W E/W

NUMBER OF ACRES ATTRIBUTABLE TO WELL 640

IS SECTION X REGULAR or _____ IRREGULAR

QTR/QTR/QTR OF ACREAGE SE - SE - SE

IF SECTION IS IRREGULAR, LOCATE WELL FROM
NEAREST CORNER BOUNDARY. (check line below)

Section corner used: NE NW SE SW

(Show the location of the well and shade attributable acreage for prorated or spaced wells).
(Show the footage to the nearest lease or unit boundary line; and show footage to the nearest
common source supply well).

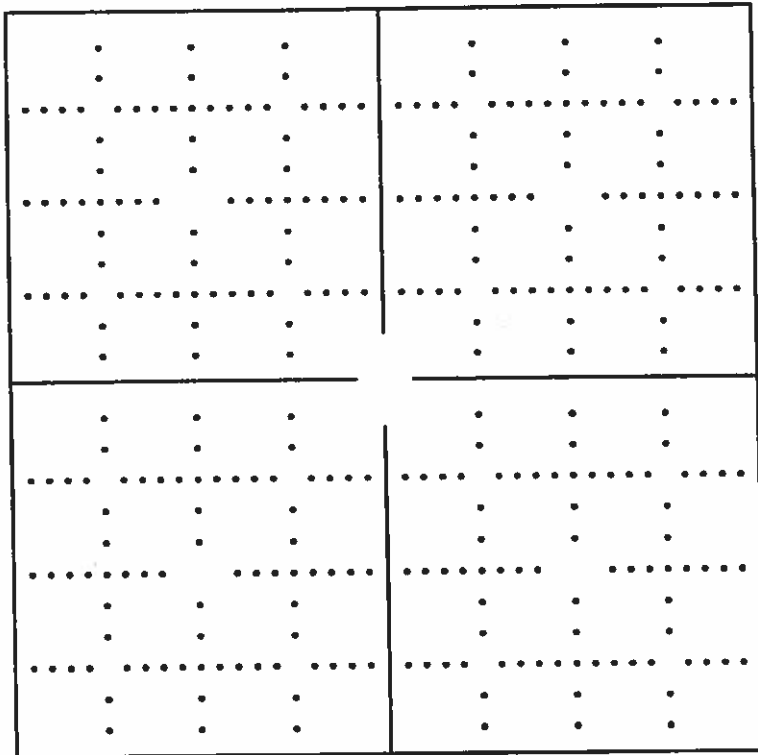

*see attached
map*

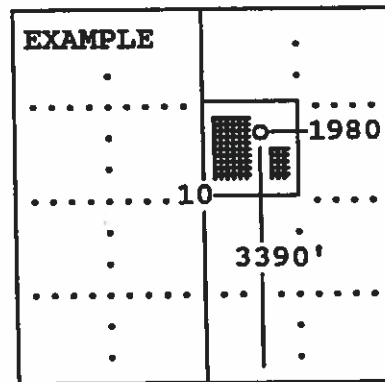

SEWARD CO.

The undersigned hereby certifies as Regulatory Compliance Advisor (title) for
LINN Operating, Inc. (Co.), a duly authorized agent, that all

information shown hereon is true and correct to the best of my knowledge and belief, that all
acreage claimed attributable to the well named herein is held by production from that well
and hereby make application for an allowable to be assigned to the well upon the filing of
this form and the State test, whichever is later.

Signature Shawn Heineman

Subscribed and sworn to before me on this 29th day of April, 19 2014

Mindy Poter

Notary Public

My Commission Expires



MINDY POTER
Notary Public, State of Texas
Commission Expires 02-19-2017

FORM CG-8 (12/94)

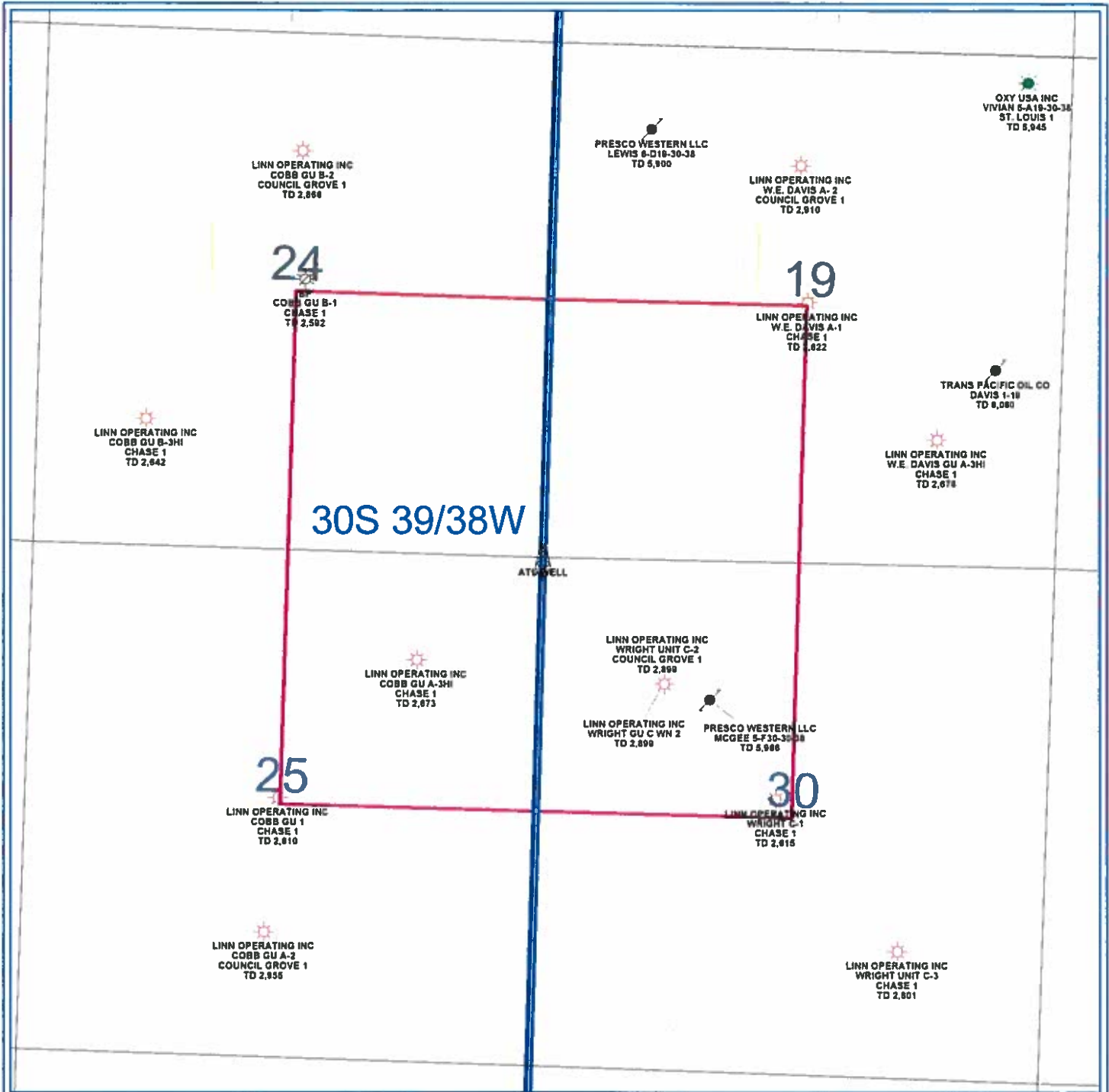

PETRA 1/29/2013 11 35 25 AM

LINN Operating Inc

Hugoton Kansas

ATU Location

30S - 39/38W Stanton/Grant Cos.



- WELL SYMBOLS**
- ATU Well Location
 - Gas Well
 - Oil and Gas Well
 - Plugged and Abandoned
 - Plugged & Abandoned Gas Well