

**LINN OPERATING INC. PARKS A-6 ATU-112**

245' FSL  
200' FEL

SE/4 OF SE/4 OF SE/4 OF SECTION 25, T-30-S, R-40-W  
LATITUDE: 37°24'13.24645" N  
LONGITUDE: 101°38'07.17424" W  
GROUND ELEVATION: 3234.6'



**Keller**  
Surveying &  
Mapping

2330 B LAKEVIEW DRIVE  
AMARILLO TEXAS 79109  
PH (806)418-5253

DRAWN BY: DMH

APPROVED BY: JE+

SCALE: 1" = 200'

DATE: 2/3/14

**LINN**  
**Energy**

2225 W OKLAHOMA AVE.  
ULYSSES KANSAS 67880  
PH: (620)356-8940  
FAX: (620)356-8950

**DRIVING DIRECTIONS:**

- 1) 11 MILES WEST ON HWY 160
- 2) 11 MILES SOUTH ON BIG BOW GRADE
- 3) 4 MILES WEST ON ROAD 23
- 4) 1 MILE SOUTH ON ROAD F



SE/4  
SEC 25

SW/4  
SEC 30

LINN OPERATING INC.  
PARKS A-6 ATU-112  
LAT. 37°24'13.24645"  
LON. 101°38'07.17424

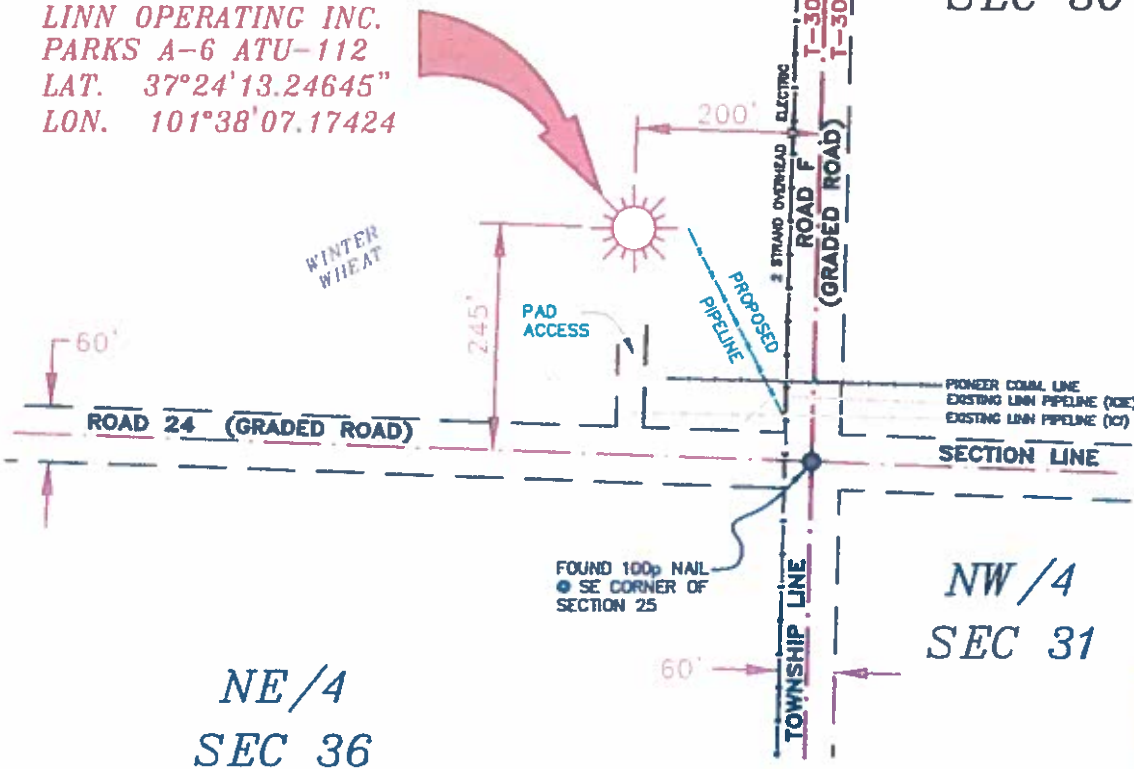

NE/4  
SEC 36

NW/4  
SEC 31

**NOTES:**

- 1) THIS PLAN DOES NOT REPRESENT A TRUST BOUNDARY SURVEY. THE BOUNDARIES AND THE SHOWN ARE FROM LINES OF OCCUPATION WHICH MAY NOT BE ACTUAL PROPERTY LINES.
- 2) CONTRACTOR TO CONTACT G&E CALL FOR FURTHER UTILITY LOCATIONS PRIOR TO ANY EXCAVATION OR CONSTRUCTION.
- 3) MAY 27, 2014 - LDK



T-30-S, R-40-W  
STANTON COUNTY, KANSAS

**LINN OPERATING INC.**  
**PARKS A-6 ATU-112**  
SECTION 25 & 36, 30 & 31  
T-30-S, R-40-W & T-30-S, R-39-W  
STANTON COUNTY, KANSAS



JOHN DAVID KELLER, L.S. NO. 1518

PLAT AND CERTIFICATION OF ACREAGE ATTRIBUTABLE TO A GAS WELL

Kansas Corporation Commission, Conservation Division
Finney State Office Building, 130 South Market, Room 2078
Wichita, Kansas 67202

API NUMBER 15-

LOCATION OF WELL: COUNTY Stanton

OPERATOR LINN Operating, Inc.

245 S feet from south/north line of section

LEASE Parks

200 E feet from east / west line of section

WELL NUMBER A-6 ATU-112

FIELD Hugoton-Panoma

SECTION 25 TWP 30 (S) RG 40W E/W

NUMBER OF ACRES ATTRIBUTABLE TO WELL 640

IS SECTION X REGULAR or IRREGULAR

QTR/QTR/QTR OF ACREAGE SE - SE - SE

IF SECTION IS IRREGULAR, LOCATE WELL FROM NEAREST CORNER BOUNDARY. (check line below)

Section corner used: NE NW SE SW

(Show the location of the well and shade attributable acreage for prorated or spaced wells). (Show the footage to the nearest lease or unit boundary line; and show footage to the nearest common source supply well).

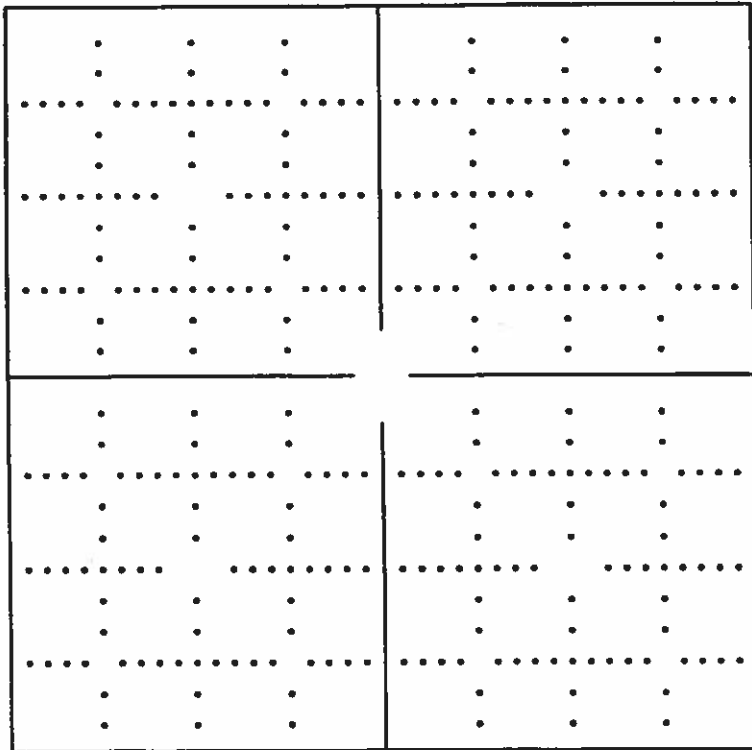

See Attached map

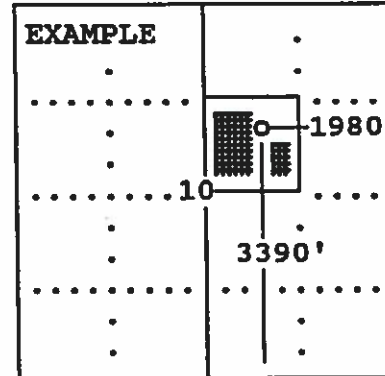

SEWARD CO.

The undersigned hereby certifies as Regulatory Compliance Advisor (title) for LINN Operating, Inc.

(Co.), a duly authorized agent, that all information shown hereon is true and correct to the best of my knowledge and belief, that all acreage claimed attributable to the well named herein is held by production from that well and hereby make application for an allowable to be assigned to the well upon the filing of this form and the State test, whichever is later.

Signature [Handwritten Signature]

Subscribed and sworn to before me on this 29th day of April, 19 2014

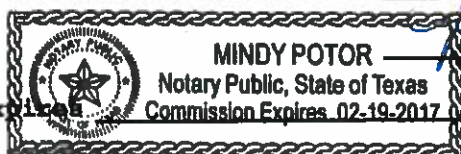

[Handwritten Signature] Notary Public

My Commission expires

FORM CG-8 (12/94)

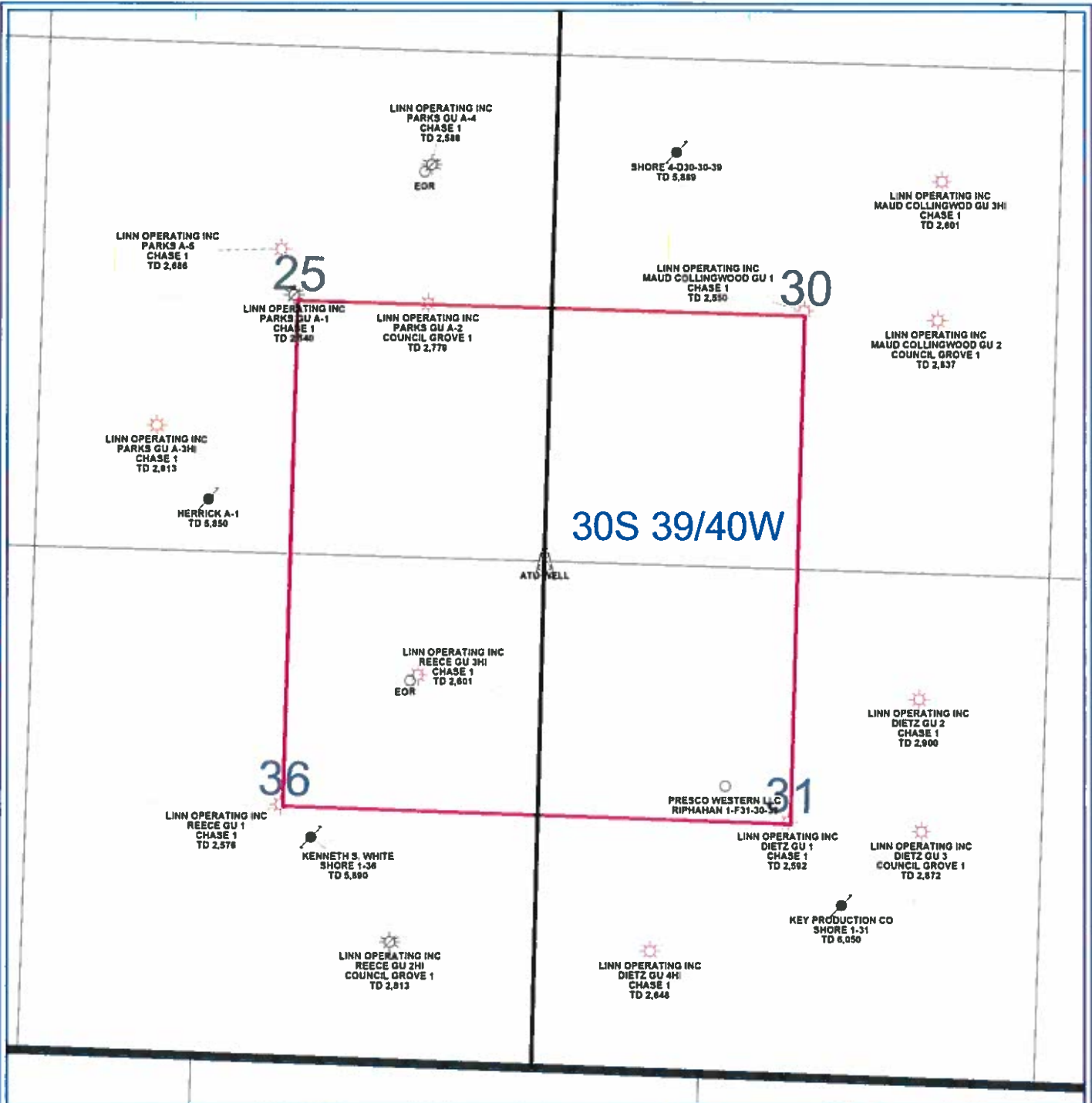

PETRA 1/29/2013 7:37:18 AM

## LINN Operating Inc

Hugoton Kansas

ATU Location

30S - 39/40W Stanton Co.



- WELL SYMBOLS**
- ABANDONED LOCATION
  - ATU Well Location
  - Gas Well
  - Plugged and Abandoned
  - Plugged & Abandoned Gas Well