

LINN OPERATING INC. LUCAS B-4 ATU-358
 220' FSL
 812' FWL
 SW/4 OF SW/4 OF
 SECTION 32, T-30-S, R-38-W
 LATITUDE: 37°23'20.23186" N
 LONGITUDE: 101°30'15.92090" W
 GROUND ELEVATION: 3179.5'

2330 B LAKEVIEW DRIVE
 AMARILLO, TEXAS 79109
 PH: (806) 418-5253

LINN
 Energy

7725 W CHAPARRA AVE.
 OLUSSES KANSAS 67300
 PH: (620) 256-8940
 FAX: (620) 256-8850

DRAWN BY: JK
 APPROVED BY: JK
 SCALE: 1" = 400'
 DATE: 4/27/14

DRIVING DIRECTIONS:

- BEGINNING AT INTERSECTION OF US HWY 160 & HWY 25
- 1) 11 MILES WEST ON US HWY 160
 - 2) 12 MILES SOUTH ON BIG BOW GRADE
 - 3) 2 MILES EAST ON ROAD 24
 - 4) 1 MILE SOUTH ON ROAD A
 - 5) 1.16 MILES EAST ON ROAD DD



LINN OPERATING INC.
LUCAS B-4 ATU-358
 LAT. 37°23'20.23186"
 LON. 101°30'15.92090"

NOTES:

- 1) THIS PLAT DOES NOT REPRESENT A TRUE BOUNDARY SURVEY. THE BOUNDARIES AND TIES SHOWN ARE FROM LINES OF OCCUPATION WHICH MAY NOT BE ACTUAL PROPERTY LINES.
- 2) CONSTRUCTION TO CONDUCT ONE-CALL FOR FOREIGN UTILITY LOCATIONS PRIOR TO ANY EXCAVATION OR CONSTRUCTION.
- 3) AND 27 LAT-LONG

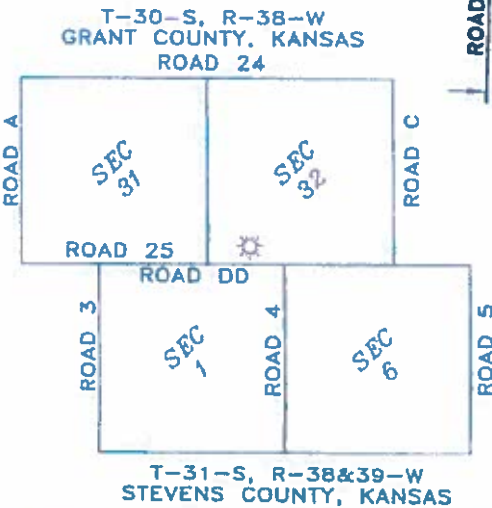
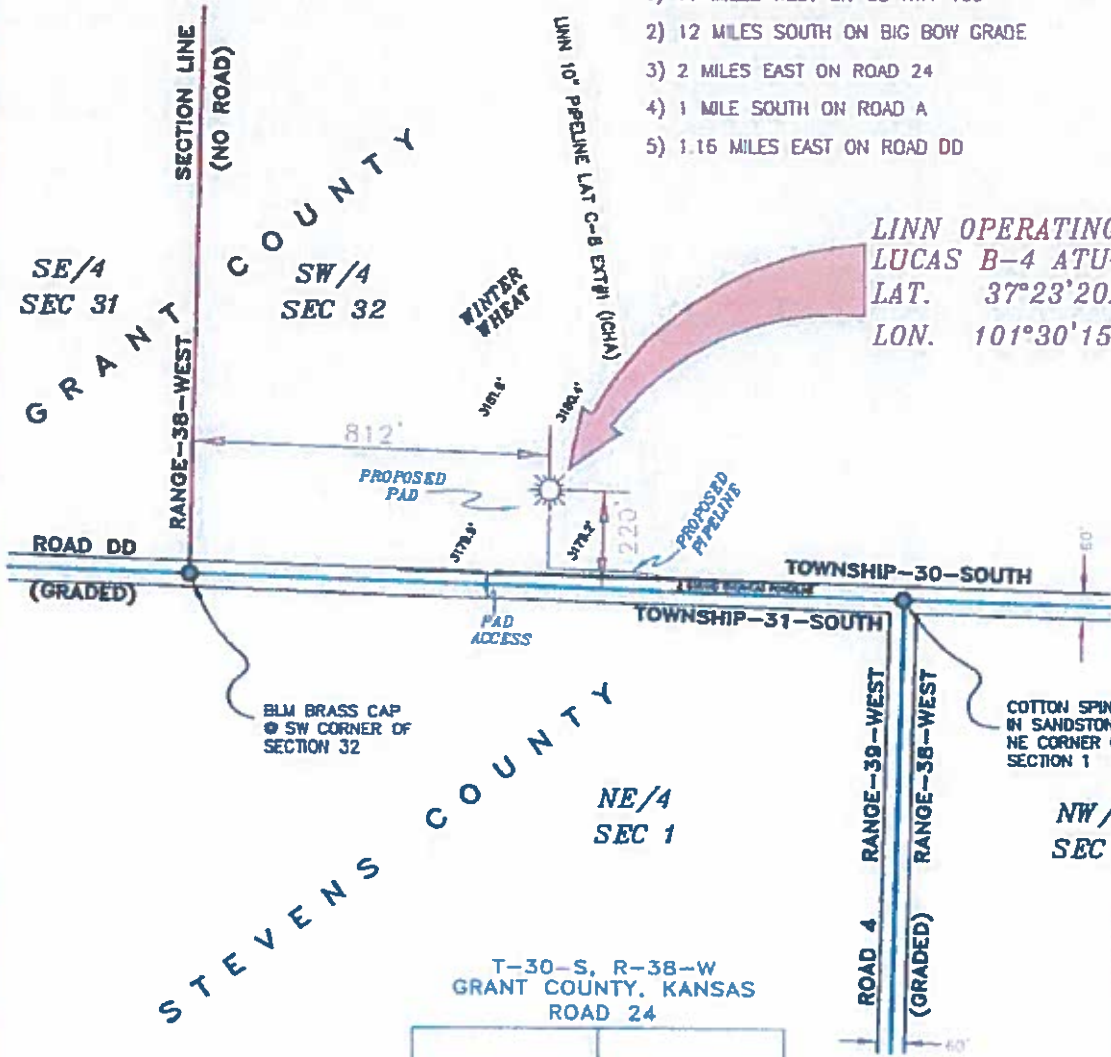

JOHN DAVID KELLER, L.S. NO. 1518

LINN OPERATING INC.
LUCAS B-4 ATU-358
 SECTIONS 31 & 32, T-30-S, R-38-W,
 SECTION 6, T-31-S, R-38-W,
 SECTION 1, T-31-S, R-39-W,
 GRANT & STEVENS COUNTIES, KANSAS

PLAT AND CERTIFICATION OF ACREAGE ATTRIBUTABLE TO A GAS WELL

Kansas Corporation Commission, Conservation Division
 Finney State Office Building, 130 South Market, Room 2078
 Wichita, Kansas 67202

API NUMBER 15- _____

LOCATION OF WELL: COUNTY Grant

OPERATOR LINN Operating, Inc.

220 S feet from south/north line of section

LEASE Lucas

812 W feet from east / west line of section

WELL NUMBER B-4 ATU-358

FIELD Hugoton-Panoma

SECTION 32 TWP 30 (S) RG 38W E/W

NUMBER OF ACRES ATTRIBUTABLE TO WELL 640

IS SECTION X REGULAR or _____ IRREGULAR

QTR/QTR/QTR OF ACREAGE SW - SW - SW

IF SECTION IS IRREGULAR, LOCATE WELL FROM NEAREST CORNER BOUNDARY. (check line below)

Section corner used: NE NW SE SW

(Show the location of the well and shade attributable acreage for prorated or spaced wells).
 (Show the footage to the nearest lease or unit boundary line; and show footage to the nearest common source supply well).

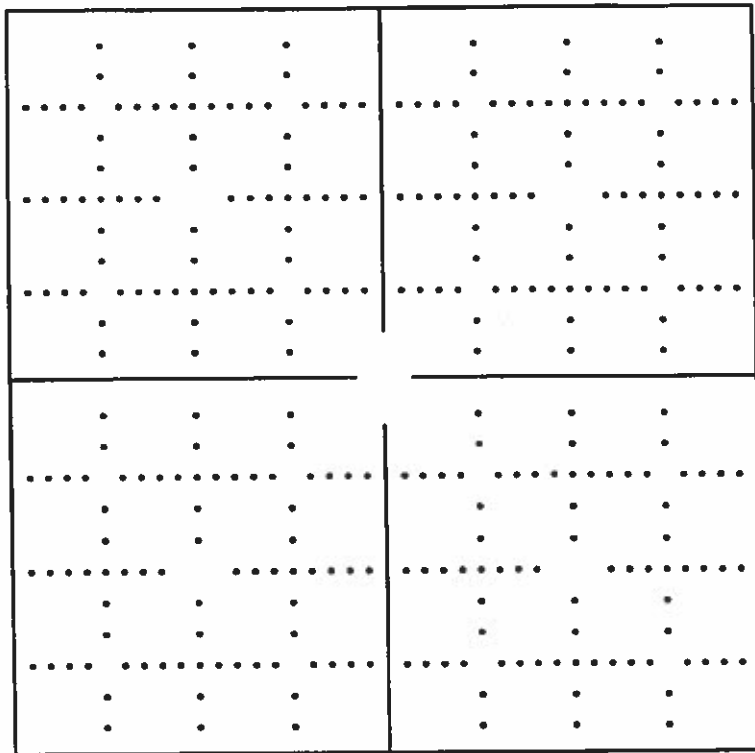

See Attached map

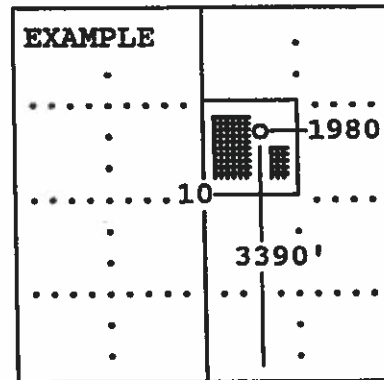

The undersigned hereby certifies as Regulatory Compliance Advisor (title) for LINN Operating, Inc. (Co.), a duly authorized agent, that all

information shown hereon is true and correct to the best of my knowledge and belief, that all acreage claimed attributable to the well named herein is held by production from that well and hereby make application for an allowable to be assigned to the well upon the filing of this form and the State test, whichever is later.

Signature *Mandy Poter*

Subscribed and sworn to before me on this 29th day of April, 19 2014

Mindy Poter

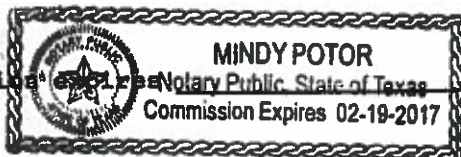

Notary Public

My Commission Expires _____

FORM CG-8 (12/94)

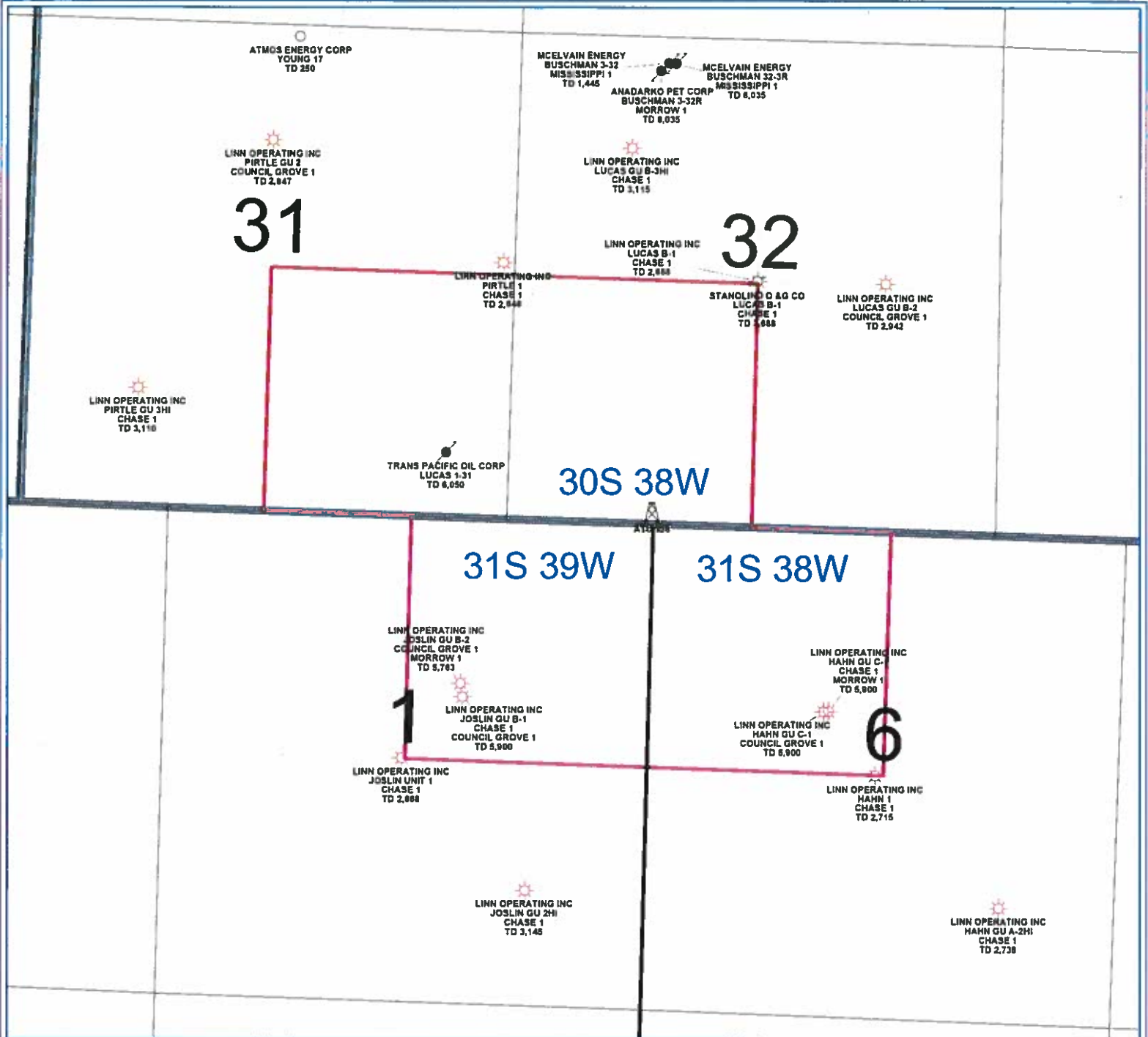

PETRA 10/23/2013 2 01 01 PM

LINN Operating Inc
 Hugoton Kansas
 ATU 358
 Grant/Stevens Co. 30/31S - 38/39W

0 1,466
 FEET

WELL SYMBOLS
 Abandoned Well
 ATU Well Location
 Gas Well
 Plugged and Abandoned