

Pro-Stake LLC
Oil Field & Construction Site Staking

P.O. Box 2324
Garden City, Kansas 67846
Office/Fax: (620) 276-6159
Cell: (620) 272-1499

burt@pro-stakellc.kscoxmail.com

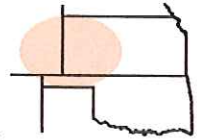

231331L
PLAT NO.

11741
INVOICE NO.

Shakespeare Oil Co., Inc.

OPERATOR

Burns #1-19 (restake)

LEASE NAME

Gove County, KS

COUNTY

19 13s 30w
Sec. Twp. Rng.

1600' FNL - 335' FWL

LOCATION SPOT

SCALE: **1" = 1000'**
DATE: **April 24th, 2014**
MEASURED BY: **Kent C.**
DRAWN BY: **Luke R.**
AUTHORIZED BY: **Don W.**



GR. ELEVATION: **2877.2'**

Directions: From the center of Gove Ks at the intersection of Hwy 23 & 4th St/S Rd– Now go 11.7 miles West on 4th St/S Rd – Now go 3 miles South on 22 Rd to the NW corner of section 19-13s-30w – Now go 0.3 mile South on 22 Rd to ingress stake East into – Now go 335' East through wheat, into staked location.

Final ingress must be verified with land owner or Operator.

*This drawing does not constitute a monumented survey or a land survey plat.
This drawing is for construction purposes only.*

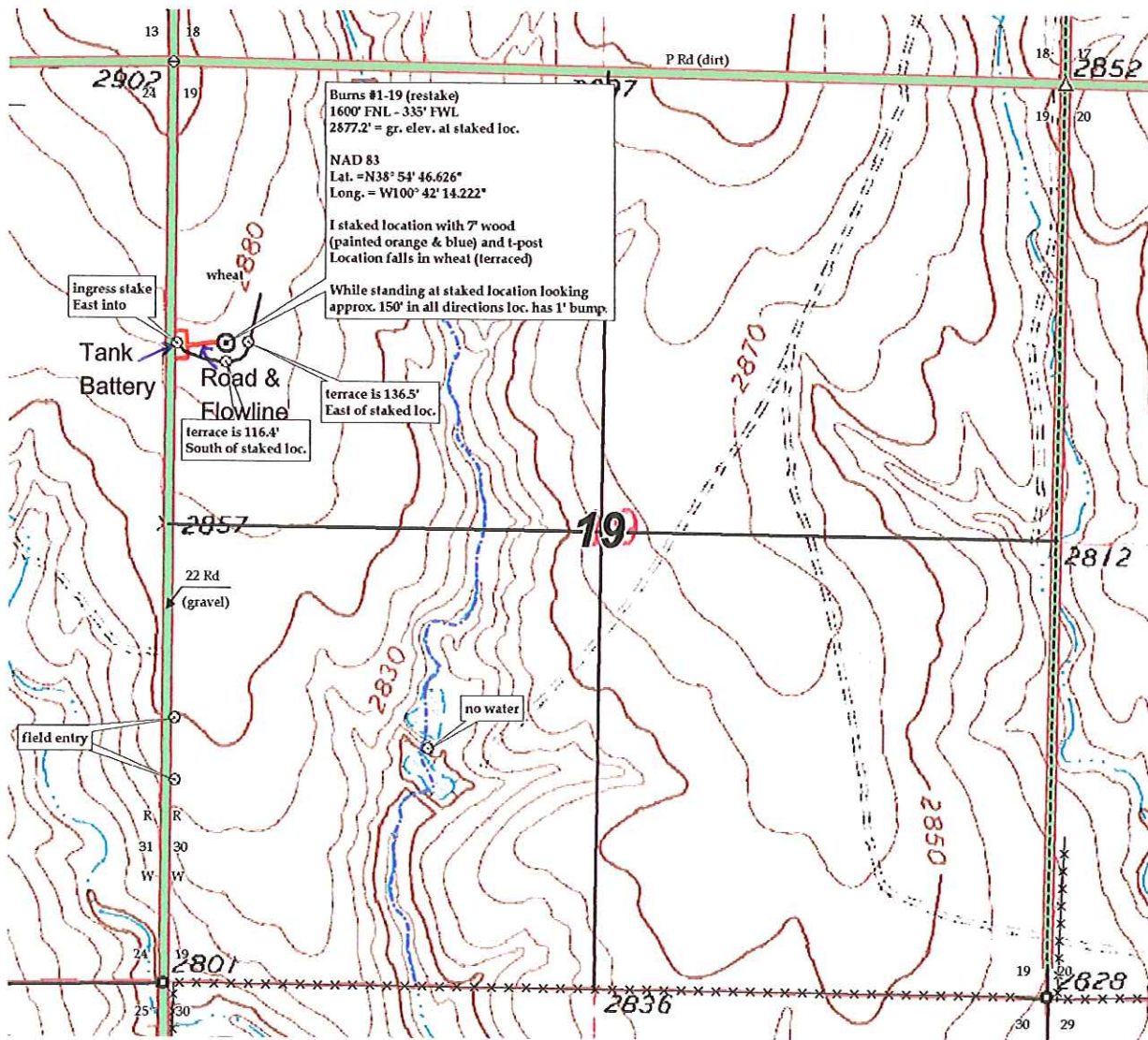

Preliminary non-binding estimate of tank battery, roads & flowlines