

# Section 7, T 25 S, R 10 W., Reno County, Kansas.

R10W

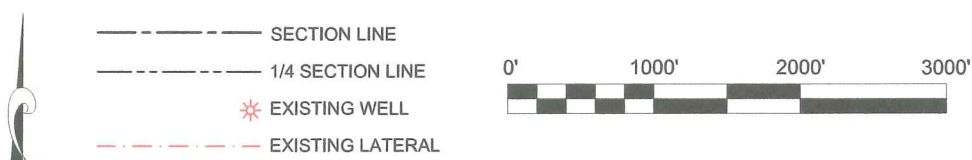
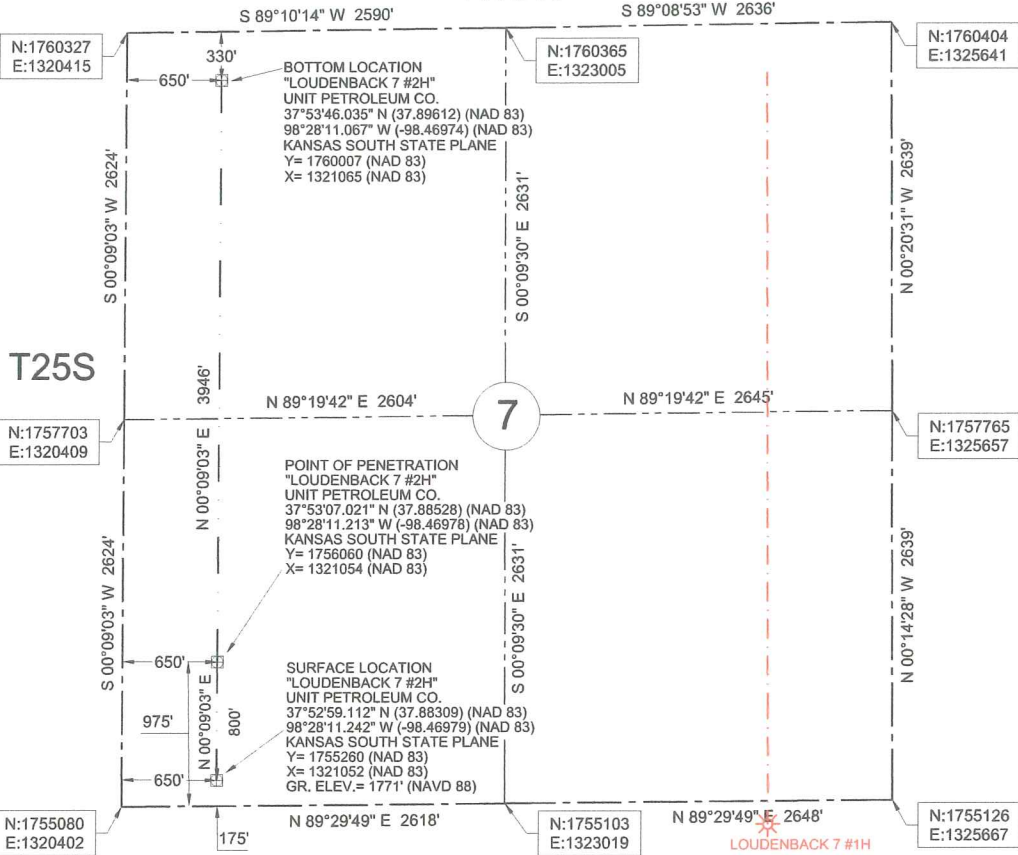

Datum: NAD 83  
Units: US Survey Feet  
North: Grid  
Coordinates: State Plane  
Zone: 1502  
State: Kansas  
Region: South

**Description: Surface Hole Location**  
"Loudenback 7 #2H" situated 175 feet from the south section line and 650 feet from the west section line of Section 7, T 25 S, R 10 W., Reno County, Kansas.

**Description: Point of Penetration**  
"Loudenback 7 #2H" situated 975 feet from the south section line and 650 feet from the west section line of Section 7, T 25 S, R 10 W., Reno County, Kansas.

**Description: Bottom Location**  
"Loudenback 7 #2H" situated 330 feet from the north section line and 650 feet from the west section line of Section 7, T 25 S, R 10 W., Reno County, Kansas.



Survey is valid only if print has original seal and signature of surveyor present

<p><b>JVIDENS LAND SURVEY CO., INC.</b> 1210 19TH STREET / P.O. BOX 943 WOODWARD, OKLAHOMA 73802 Phone 580-256-7174 - Fax 580-256-3424 roger@jvidenslandsurvey.com mike@jvidenslandsurvey.com</p>	Survey For: Unit Petroleum Co. P.O. Box 2726 Woodward, Oklahoma 73802 Attn: Jason Rummery	JOB 174-14	DATE OF PLAT 04-11-2014	SCALE 1"=1000'	SHEET 1 OF 5
		DRAWN BY C.M.G.	OKLA. CA #2064, EXP. 06/30/2015 KANSAS CA #143, EXP. 12/31/2014		