

ADVANTAGE ELEVATIONS

OIL FIELD SURVEYORS

BOX 8604 - PRATT, KS 67124
(620) 672-6491

44143

INVOICE NO.

CROSS BAR ENERGY LLC

OPERATOR

F 20

NO.

BURKETT

FARM

Greenwood

COUNTY

26

S

23s

T

10e

R

330' FNL & 660' FEL of Sec.

LOCATION

ELEVATION: 1227' GR



CROSS BAR ENERGY LLC
100 S. Main, Ste 400
Wichita, KS 67202

AUTHORIZED BY: Albert Brensing

Lease Road

SCALE: 1" = 1000'

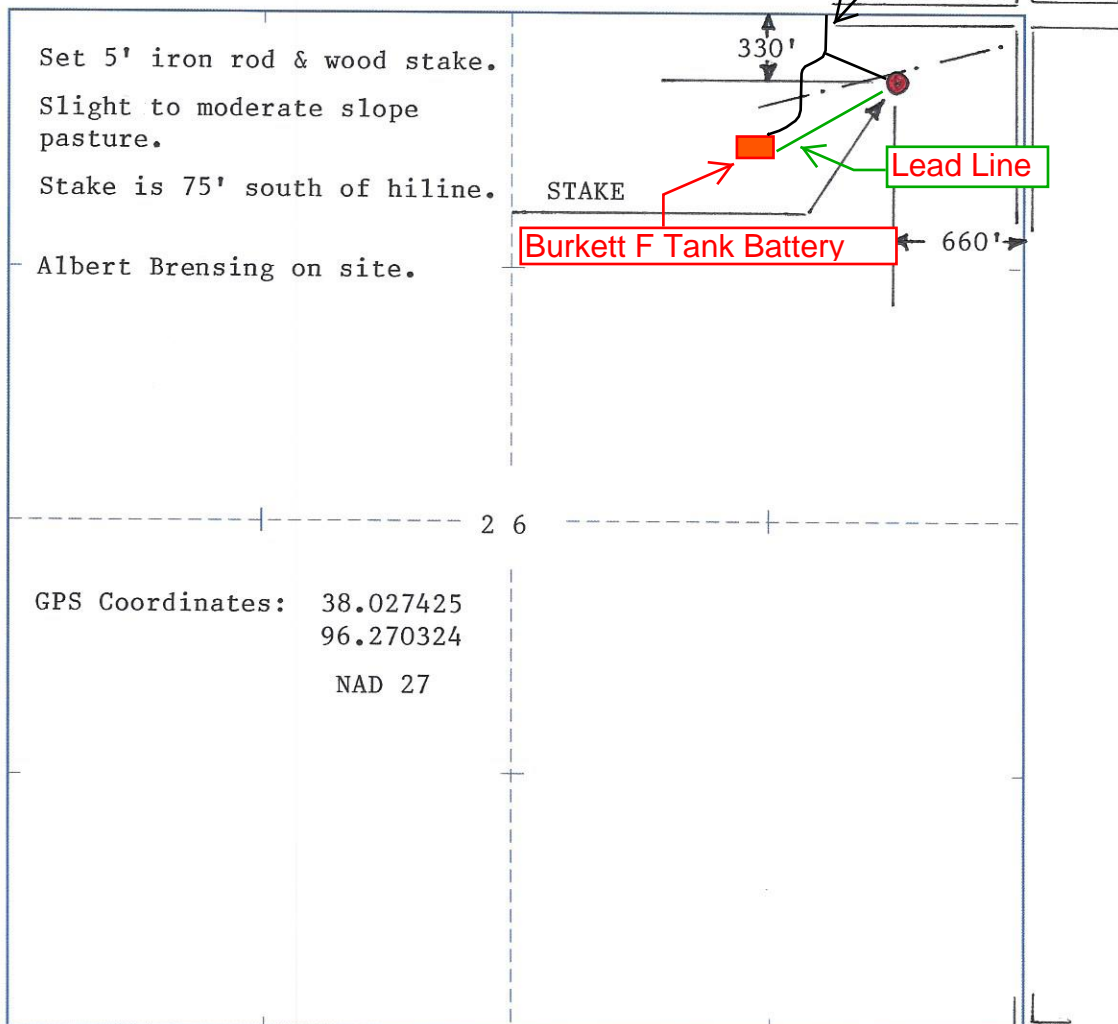

Set 5' iron rod & wood stake.

Slight to moderate slope
pasture.

Stake is 75' south of hiline.

Albert Brensing on site.

2 6

GPS Coordinates: 38.027425
96.270324
NAD 27

DATE STAKED: 4/10/14