

Pro-Stake LLC
 Oil Field & Construction Site Staking
 P.O. Box 2324
 Garden City, Kansas 67846
 Office/Fax: (620) 276-6159
 Cell: (620) 272-1499
 burt@pro-stakellc.kscoxmail.com

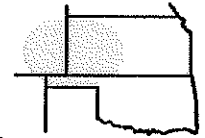

241735bar
 PLAT NO.

11696
 INVOICE NO.

Ritchie Exploration, Inc.

#1 J. Biermann

OPERATOR

LEASE NAME

Wichita County, KS

29 17s 35w
 Sec. Twp. Rng.

940' FSL - 1790' FWL

COUNTY

LOCATION SPOT

GR. ELEVATION: **3214.4'**

SCALE: **1" = 1000'**
 DATE: **April 9th, 2014**
 MEASURED BY: **Kent C.**
 DRAWN BY: **Luke R.**
 AUTHORIZED BY: **Justin C.**



Directions: From approx. 0.25 mile South of Marienthal Ks at the intersection of Hwy 96 & 167 North - Now go 0.4 mile West on Hwy 96 - Now go 4 miles North on 20 Rd to the SE corner of section 29-17s-35w & ingress stake East into - Now go 1790' East through wheat to ingress stake North into - Now go approx. 90' North through wheat & 850' North through irr. corn stubble, into staked location.

Final ingress must be verified with land owner or Operator.

This drawing does not constitute a monumented survey or a land survey plat.

This drawing is for construction purposes only.

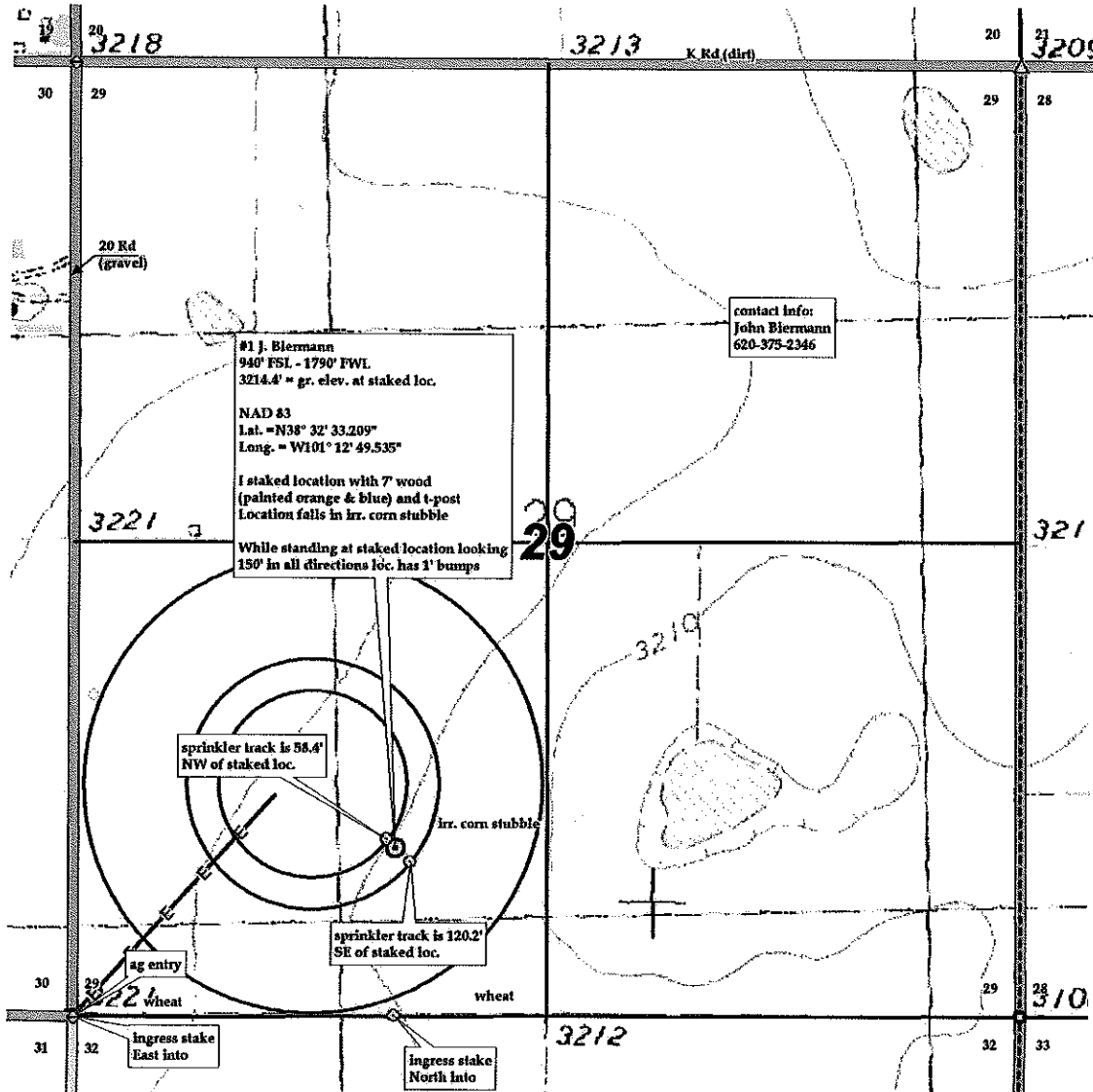

KANSAS SURFACE OWNER NOTIFICATION ACT

R 35 W

T
17
S

30

29

J. Biemann Lease

Wellsite



Ingress

Pipeline

Tank

Battery

SCALE = 1 : 12,000

WICHITA COUNTY, KANSAS