

MURPIN DRILLING COMPANY, INC.
LAWRENCE LEASE
SW. 1/4, SECTION 16, T16S, R28W
LANE COUNTY, KANSAS

GRAVEL ROAD

ROAD

Notes:

1. Set iron rod @ location site.
2. All flagging Red & Yellow.
3. Overhead power available N. & W. lines, Sec. 16 and in SW. 1/4, Sec. 16.
4. Kansas One Call System Inc. should be notified before excavation (1-800-344-7233).
5. Contact landowner for best access.
6. Location fell on the south edge of a terrace. no alternate set.

* Ingress and egress to location as shown on this plot is for usage only and may not be legally opened for public use. Contact landowner, tenant and county road department for access.

SCALE 1" = 1000'

Drillsite Location
 Lawrence #1-16
 2000' FSL 1400' FWL
 Ground Elevation = 2719

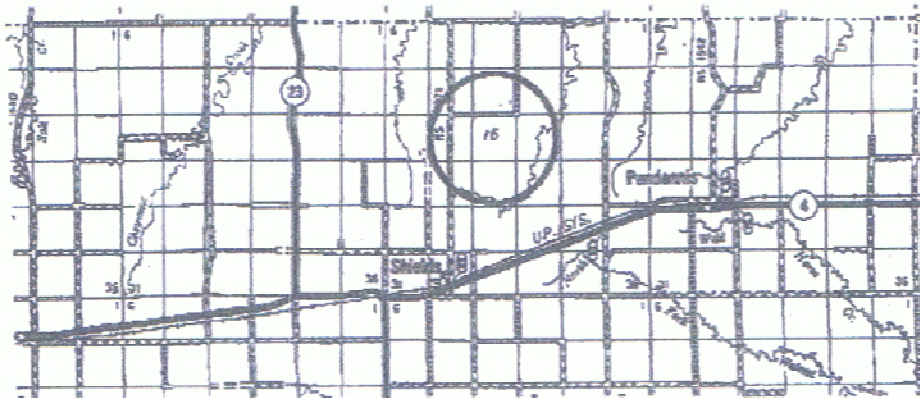
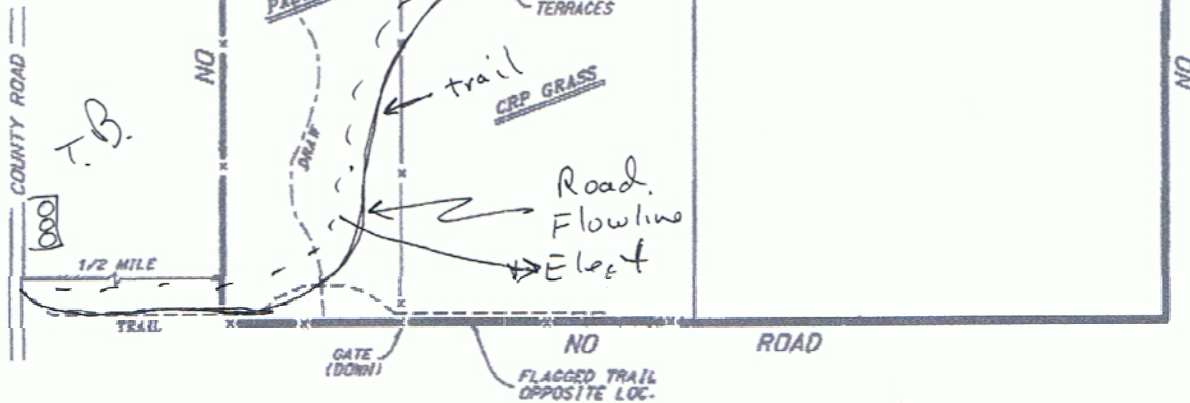

• Controlling data is based upon the best maps and photographs available to us and upon a regular section of land containing 640 acres.
 • Approximate section lines were determined using the exact standards of some of oilfield surveyors practicing in the state of Kansas. The section corners, which establish the precise section lines, were not necessarily located, and the exact location of the drillsite location in the section is not guaranteed. Therefore, the operator assuming this service and accepting this plan and all other services relating thereto agree to hold Central Kansas Oilfield Services, Inc., its officers and employees harmless from all losses, costs and expenses and debt liabilities released from any liability from incidental or consequential damages.
 • Elevations derived from National Geodetic Vertical Datum.

September 12, 2005

Schlumberger BlueView :