



P. O. Box 466
Ness City, KS 67560
Off: 785-798-2300



RECEIVED

FEB 27 2014

Invoice

DATE	INVOICE #
2/24/2014	26110

BILL TO
Palomino Petroleum Inc. 4924 S E 84th Street Newton, KS 67114-8827

- Acidizing
- Cement
- Tool Rental

TERMS	Well No.	Lease	County	Contractor	Well Type	Well Category	Job Purpose	Operator
Net 30	#1	Schlegel-Gru...	Ness	Cheyenne Well Se...	Oil	Development	Cement Port Collar	Jason

PRICE REF.	DESCRIPTION	QTY	UM	UNIT PRICE	AMOUNT
575D	Mileage - 1 Way	15	Miles	6.00	90.00
576D-D	Pump Charge - Port Collar	1	Job	1,500.00	1,500.00
330	Swift Multi-Density Standard (MIDCON II)	130	Sacks	18.50	2,405.00T
290	D-Air	2	Gallon(s)	42.00	84.00T
104	Port Collar Tool Rental	1	Each	250.00	250.00T
276	Flocele	25	Lb(s)	2.50	62.50T
581D	Service Charge Cement	200	Sacks	2.00	400.00
582D	Minimum Drayage Charge	1	Each	250.00	250.00
	Subtotal				5,041.50
	Sales Tax Ness County			6.15%	172.29

We Appreciate Your Business!	Total	\$5,213.79
-------------------------------------	--------------	------------



Services, Inc.

CHARGE TO: **Palomino Petroleum**

TICKET 26110

ADDRESS
CITY, STATE, ZIP CODE

PAGE 1 OF

1. Ness City, KS	WELL/PROJECT NO. B1	LEASE Schaeffer-Brumby	COUNTY Ness	STATE KS	CITY Harro, KS	DATE 24 Feb 14	OWNER
2.	TICKET TYPE <input type="checkbox"/> SERVICE <input checked="" type="checkbox"/> SALES	CONTRACTOR Cheyenne Well Serv.	RIG NAME/NO.	SHIPPED VIA	DELIVERED TO	ORDER NO.	
3.	WELL TYPE DIL	WELL CATEGORY Development	JOB PURPOSE Cement Port Collar				
4.	INVOICE INSTRUCTIONS					WELL LOCATION 75,130 S F570	

PRICE REFERENCE	SECONDARY REFERENCE/ PART NUMBER	LOC	ACCT	DF	DESCRIPTION	QTY.	UM	QTY.	UM	UNIT PRICE	AMOUNT
575					MILEAGE B 115	15	mi			6.00	90.00
578					Pump Charge					1500.00	1500.00
330					SMD Cement			130	sk	16.50	2145.00
290					D-Air			2	gal	42.00	84.00
104					Port Collar Tool Rental	1	job			250.00	250.00
276					Flocele	1/4	lbs	25	lbs	2.50	62.50
581					Service Charge Cement			200	sk	2.00	400.00
582					Minimum Drayage Charge			1	ea	250.00	250.00

LEGAL TERMS: Customer hereby acknowledges and agrees to the terms and conditions on the reverse side hereof which include, but are not limited to, **PAYMENT, RELEASE, INDEMNITY**, and **LIMITED WARRANTY** provisions.

MUST BE SIGNED BY CUSTOMER OR CUSTOMER'S AGENT PRIOR TO START OF WORK OR DELIVERY OF GOODS

X *Alan Linde*
DATE SIGNED **24 FEB 14** TIME SIGNED **1130** A.M. P.M.

REMIT PAYMENT TO:
SWIFT SERVICES, INC.
P.O. BOX 466
NESS CITY, KS 67560
785-798-2300

SURVEY

OUR EQUIPMENT PERFORMED WITHOUT BREAKDOWN?

WE UNDERSTOOD AND MET YOUR NEEDS?

OUR SERVICE WAS PERFORMED WITHOUT DELAY?

WE OPERATED THE EQUIPMENT AND PERFORMED JOB CALCULATIONS SATISFACTORILY?

ARE YOU SATISFIED WITH OUR SERVICE? YES NO

CUSTOMER DID NOT WISH TO RESPOND

PAGE TOTAL **5041.50**

TAX **172.25**

TOTAL **5213.75**

SWIFT OPERATOR *Alan Linde* APPROVAL *Alan Linde*

CUSTOMER ACCEPTANCE OF MATERIALS AND SERVICES The customer hereby acknowledges receipt of the materials and services listed on this ticket.

Thank You.

JOB LOG

SWIFT Services, Inc.

DATE: 24 FEB 14 PAGE NO.

CUSTOMER: PALOMINO PETROLEUM WELL NO. 1 LEASE: SCHLEEL-GRUMBEN JOB TYPE: CEMENT PORT COLLAR TICKET NO. 2611D

CHART NO.	TIME	RATE (BPM)	VOLUME (BBL) (GAL)	PUMPS		PRESSURE (PSI)		DESCRIPTION OF OPERATION AND MATERIALS
				T	C	TUBING	CASING	
	0930							ON LOCATION 2 3/8 x 5 1/2 PORT COLLAR @ 1672 200 sks SMD cement w/ 1/4" floccle
	1011	0	0	✓		1000		Pressure Test
	1013							open Port Collar
	1017	4	72	✓		350		Mix 130 sks SMD Displace Cement Circulate <u>20 sks</u> to pit
		3	5 3/4					
	1040	0	0	✓		1000		Close Port Collar Pressure Test - Hold - Run 4 Jts
	1050	4	20	✓		400		Reverse Clean Wash up trucks
	1130							Job Complete

Thank You
Jason Dave Juan John



P. O. Box 466
Ness City, KS 67560
Off: 785-798-2300

RECEIVED

FEB 19 2014

Invoice

DATE	INVOICE #
2/14/2014	26105

BILL TO
Palomino Petroleum Inc. 4924 S E 84th Street Newton, KS 67114-8827

- Acidizing
- Cement
- Tool Rental

TERMS	Well No.	Lease	County	Contractor	Well Type	Well Category	Job Purpose	Operator
Net 30	#1	Schlegel-Gru...	Ness	WW Drilling Rig ...	Oil	Development	5-1/2" LongString	Jason
PRICE REF.	DESCRIPTION				QTY	UM	UNIT PRICE	AMOUNT
575D	Mileage - 1 Way				20	Miles	6.00	120.00
578D-L	Pump Charge - Long String				1	Job	1,500.00	1,500.00
403-5	5 1/2" Cement Basket				2	Each	300.00	600.00T
404-5	5 1/2" Port Collar - 1684 Feet				1	Each	2,900.00	2,900.00T
406-5	5 1/2" Latch Down Plug & Baffle				1	Each	275.00	275.00T
407-5	5 1/2" Insert Float Shoe With Auto Fill				1	Each	375.00	375.00T
409-5	5 1/2" Turbolizer				9	Each	90.00	810.00T
281	Mud Flush				500	Gallon(s)	1.25	625.00T
221	Liquid KCL (Clayfix)				4	Gallon(s)	25.00	100.00T
276	Flocele				60	Lb(s)	2.50	150.00T
283	Salt				500	Lb(s)	0.20	100.00T
284	Calseal				5	Sack(s)	35.00	175.00T
285	CFR-1				50	Lb(s)	4.50	225.00T
290	D-Air				2.5	Gallon(s)	42.00	105.00T
325	Standard Cement				100	Sacks	14.50	1,450.00T
330	Swift Multi-Density Standard (MIDCON II)				125	Sacks	18.50	2,312.50T
581D	Service Charge Cement				225	Sacks	2.00	450.00
582D	Minimum Drayage Charge				1	Each	250.00	250.00
	Subtotal							12,522.50
	Sales Tax Ness County						6.15%	627.45

We Appreciate Your Business!

Total

\$13,149.95



Services, Inc.

CHARGE TO: **PAULMIND PETROLEUM**

TICKET 26105

ADDRESS
CITY, STATE, ZIP CODE

PAGE 1 OF 2

SERVICE LOCATIONS: **Ness City, KS**
 WELLS: **#1**
 LEASE: **SCHUEGLER-GRUMBEN**
 COUNTY: **WORTH**
 STATE: **KS**
 CITY: **HAIRD, KS**
 DATE: **1/18/14**
 OWNER:

CONTRACTOR: **WOOD DRILLING Bldg #12**
 RIG NAME/NO.: **Ness**
 SHIPPED VIA:

TICKET TYPE: SERVICE SALES
 WELL TYPE: **OIL**
 WELL CATEGORY: **DEVELOPMENT**
 JOB PURPOSE: **5th HOUSE STRIKES**
 WELL PERMIT NO.:

INVOICE INSTRUCTIONS:

ORDER NO.:
 WELL LOCATION: **752W, S12T20**

PRICE REFERENCE	SECONDARY REFERENCE/ PART NUMBER	ACCOUNTING			DESCRIPTION	QTY.	UM	QTY.	UM	UNIT PRICE	AMOUNT
		LOC	ACCT	DF							
575					MILEAGE #115	20	mi			1.00	1.20
578					PUMP CHARGE	1508				1500	1500
403					CEMENT BASKETS	22EA				300	1000
404					PORT COLLAR	1EA				2900	2900
406					LATCH DOWN PLUG & BASKET	1EA				275	275
407					INSERT FLOAT SHOE W/ FILL	1EA				375	375
409					TURBOIZERS	9EA				900	810
281					MUD FLUSH	500	gal			1.25	625
221					LIQUID KCL	4	gal			25.00	100

LEGAL TERMS: Customer hereby acknowledges and agrees to the terms and conditions on the reverse side hereof which include, but are not limited to, **PAYMENT, RELEASE, INDEMNITY**, and **LIMITED WARRANTY** provisions.

REMIT PAYMENT TO:

SWIFT SERVICES, INC.
 P.O. BOX 466
 NESS CITY, KS 67560
 785-798-2300

MUST BE SIGNED BY CUSTOMER OR CUSTOMER'S AGENT PRIOR TO START OF WORK OR DELIVERY OF GOODS.

SURVEY
 OUR EQUIPMENT PERFORMED WITHOUT BREAKDOWN?
 WE UNDERSTOOD AND MET YOUR NEEDS?
 OUR SERVICE WAS PERFORMED WITHOUT DELAY?
 WE OPERATED THE EQUIPMENT AND PERFORMED JOB CALCULATIONS SATISFACTORILY?
 ARE YOU SATISFIED WITH OUR SERVICE?

CUSTOMER DID NOT WISH TO RESPOND

PAGE TOTAL	1	7305
TOTAL	2	5217
sub total		12522
NESS TAX 6.15%		627
TOTAL		13,149

DATE SIGNED: **1/18/14** TIME SIGNED: **8:00** AM P.M.

SWIFT OPERATOR: *[Signature]* APPROVAL: *[Signature]*

CUSTOMER ACCEPTANCE OF MATERIALS AND SERVICES The customer hereby acknowledges receipt of the materials and services listed on this ticket.

Thank You.

JOB LOG

SWIFT Services, Inc.

DATE 4 FEB 14 PAGE NO.

CUSTOMER YALOMIND PETROLEUM WELL NO. 1 LEASE SCHAFFEL-GRUMBEN JOB TYPE 5 1/2 LONGSTRING TICKET NO. 26105

CHART NO.	TIME	RATE (BPM)	VOLUME (BBL) (GAL)	PUMPS		PRESSURE (PSI)		DESCRIPTION OF OPERATION AND MATERIALS
				T	C	TUBING	CASING	
	1800							ON LOCATION
	1928							START PIPE - 5 1/2" 14# RTD @ 4613 SHOJET. 4/3, 11 CENTRALIZERS 1, 2, 3, 5, 7, 9, 11, 13, 16, 9 BASKETS 2, 70 PORT COLLAR @ 70 @ 1684
	2131							DROP BALL - CIRCULATE.
	2231	6	12				400	Pump 500 gal MUD FLUSH
		6	20				400	Pump 20 BBL KCL SPACER
	2237		7					PLUG RH - 30 SX
	2241	4	36					MIX 95 SX SMD
		4	24					MIX 100 SX EA-2
	2300							WASH OUT PUMP & LINES.
	2303	6						START DISPLACING PLUG.
	2320						1500	PLUG DOWN LATCH PLUG IN.
	2322							RELEASE PSI - DRY
	2325							WASH TRUCK
	0000							JOB COMPLETE.
								THANKS #115
								JASON JUAN WAYNE DOUG

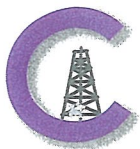

CONSOLIDATED
Oil Well Services, LLC

REMIT TO
Consolidated Oil Well Services, LLC
Dept. 970
P.O. Box 4346
Houston, TX 77210-4346

RECEIVED
FEB 13 2014

MAIN OFFICE
P.O. Box 884
Chanute, KS 66720
620/431-9210 • 1-800/467-8676
Fax 620/431-0012

INVOICE

Invoice # 265867

Invoice Date: 02/11/2014 Terms: 10/10/30,n/30

Page 1

PALOMINO PETROLEUM, INC.
4924 SE 84TH STREET
NEWTON KS 67114-8827
() -

SCHELEGEL-GRUMBUN #1
43097
5-20-25
02-03-2014
KS

Part Number	Description	Qty	Unit Price	Total
1104S	CLASS "A" CEMENT (SALE)	375.00	18.5500	6956.25
1102	CALCIUM CHLORIDE (50#)	1057.00	.9400	993.58
1118B	PREMIUM GEL / BENTONITE	705.00	.2700	190.35
1111	SODIUM CHLORIDE (GRANULA	100.00	.0000	.00
4432	8 5/8" WOODEN PLUG	1.00	100.7500	100.75

Sublet Performed	Description	Total
9996-130	CEMENT MATERIAL DISCOUNT	-824.09
9995-130	CEMENT EQUIPMENT DISCOUNT	-205.23

Description	Hours	Unit Price	Total
399 SINGLE PUMP	1.00	1150.00	1150.00
399 EQUIPMENT MILEAGE (ONE WAY)	25.00	5.25	131.25
528 TON MILEAGE DELIVERY	1.00	771.00	771.00

Amount Due 10800.01 if paid after 03/13/2014

Parts:	8240.93	Freight:	.00	Tax:	456.15	AR	9720.01
Labor:	.00	Misc:	.00	Total:	9720.01		
Sublt:	-1029.32	Supplies:	.00	Change:	.00		

Signed _____ Date _____

BARTLESVILLE, OK 918/338-0808 EL DORADO, KS 316/322-7022 EUREKA, KS 620/583-7664 PONCA CITY, OK 580/762-2303 OAKLEY, KS 785/672-8822 OTTAWA, KS 785/242-4044 THAYER, KS 620/839-5269 GILLETTE, WY 307/686-4914 CUSHING, OK 918/225-2650

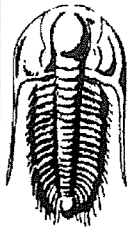

**TRILOBITE
TESTING, INC.**

DRILL STEM TEST REPORT

Palomino Petroleum

5-20s-25w Ness KS

4924 SE 84th
New ton ks, 67114

Schlegel-Grumbein #1

ATTN: Jerry smith

Job Ticket: 56072

DST#: 1

Test Start: 2014.02.13 @ 12:04:00

GENERAL INFORMATION:

Formation: **Mississipian**

Deviated: No Whipstock: ft (KB)

Time Tool Opened: 15:17:45

Time Test Ended: 20:09:00

Test Type: Conventional Bottom Hole (Initial)

Tester: cody/kyle

Unit No: 73

Interval: **4443.00 ft (KB) To 4515.00 ft (KB) (TVD)**

Total Depth: 4515.00 ft (KB) (TVD)

Hole Diameter: 7.88 inches Hole Condition: Fair

Reference Elevations: 2472.00 ft (KB)

2464.00 ft (CF)

KB to GR/CF: 8.00 ft

Serial #: 8655 Outside

Press@RunDepth: 323.78 psig @ 4509.00 ft (KB)

Start Date: 2014.02.13

End Date:

2014.02.13

Start Time: 12:04:05

End Time:

20:08:59

Capacity: 8000.00 psig

Last Calib.: 2014.02.13

Time On Btm: 2014.02.13 @ 15:17:15

Time Off Btm: 2014.02.13 @ 17:17:15

TEST COMMENT: 30 - IF- B.O.B. in 7 minutes
30 - IS- 2" return
30 - FF- B.O.B. in 9 minutes
30 - FS- 1/4" blow

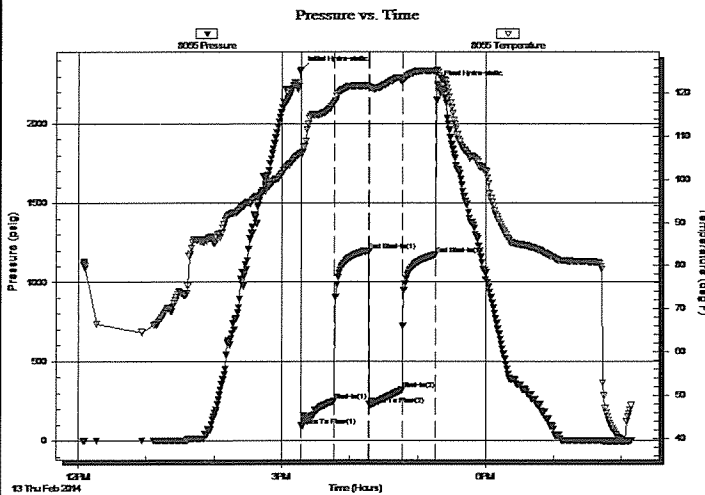

PRESSURE SUMMARY

Time (Min.)	Pressure (psig)	Temp (deg F)	Annotation
0	2340.93	106.19	Initial Hydro-static
1	93.82	105.91	Open To Flow (1)
30	251.59	117.88	Shut-In(1)
60	1199.36	121.69	End Shut-In(1)
60	228.53	121.47	Open To Flow (2)
90	323.78	122.86	Shut-In(2)
119	1173.21	125.19	End Shut-In(2)
120	2248.20	125.48	Final Hydro-static

Recovery

Length (ft)	Description	Volume (bbl)
248.00	GSOCM, 10%G, 10%O, 80%M	2.39
310.00	GMCO, 20%G, 20%M, 60%O	4.35
355.00	GO, 30%G, 70%O	4.98
0.00	124' of G.I.P.	0.00

Gas Rates

	Choke (inches)	Pressure (psig)	Gas Rate (Mcf/d)

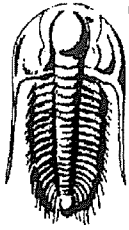

**TRILOBITE
TESTING, INC.**

DRILL STEM TEST REPORT

FLUID SUMMARY

Palomino Petroleum

5-20s-25w Ness KS

4924 SE 84th
New ton ks, 67114

Schlegel-Grumbein #1

Job Ticket: 56072

DST#: 1

ATTN: Jerry smith

Test Start: 2014.02.13 @ 12:04:00

Mud and Cushion Information

Mud Type: Gel Chem

Cushion Type:

Oil API:

deg API

Mud Weight: 10.00 lb/gal

Cushion Length:

ft

Water Salinity:

ppm

Viscosity: 56.00 sec/qt

Cushion Volume:

bbl

Water Loss: 8.38 in³

Gas Cushion Type:

Resistivity: ohm.m

Gas Cushion Pressure:

psig

Salinity: 5200.00 ppm

Filter Cake: inches

Recovery Information

Recovery Table

Length ft	Description	Volume bbl
248.00	GSOCM, 10%G, 10%O, 80%M	2.386
310.00	GMCO, 20%G, 20%M, 60%O	4.348
355.00	GO, 30%G, 70%O	4.980
0.00	124' of G.I.P.	0.000

Total Length: 913.00 ft Total Volume: 11.714 bbl

Num Fluid Samples: 0

Num Gas Bombs: 0

Serial #:

Laboratory Name:

Laboratory Location:

Recovery Comments:

Serial #: 8655

Outside Palomino Petroleum

Schlegel-Grumbeln #1

DST Test Number: 1

Pressure vs. Time

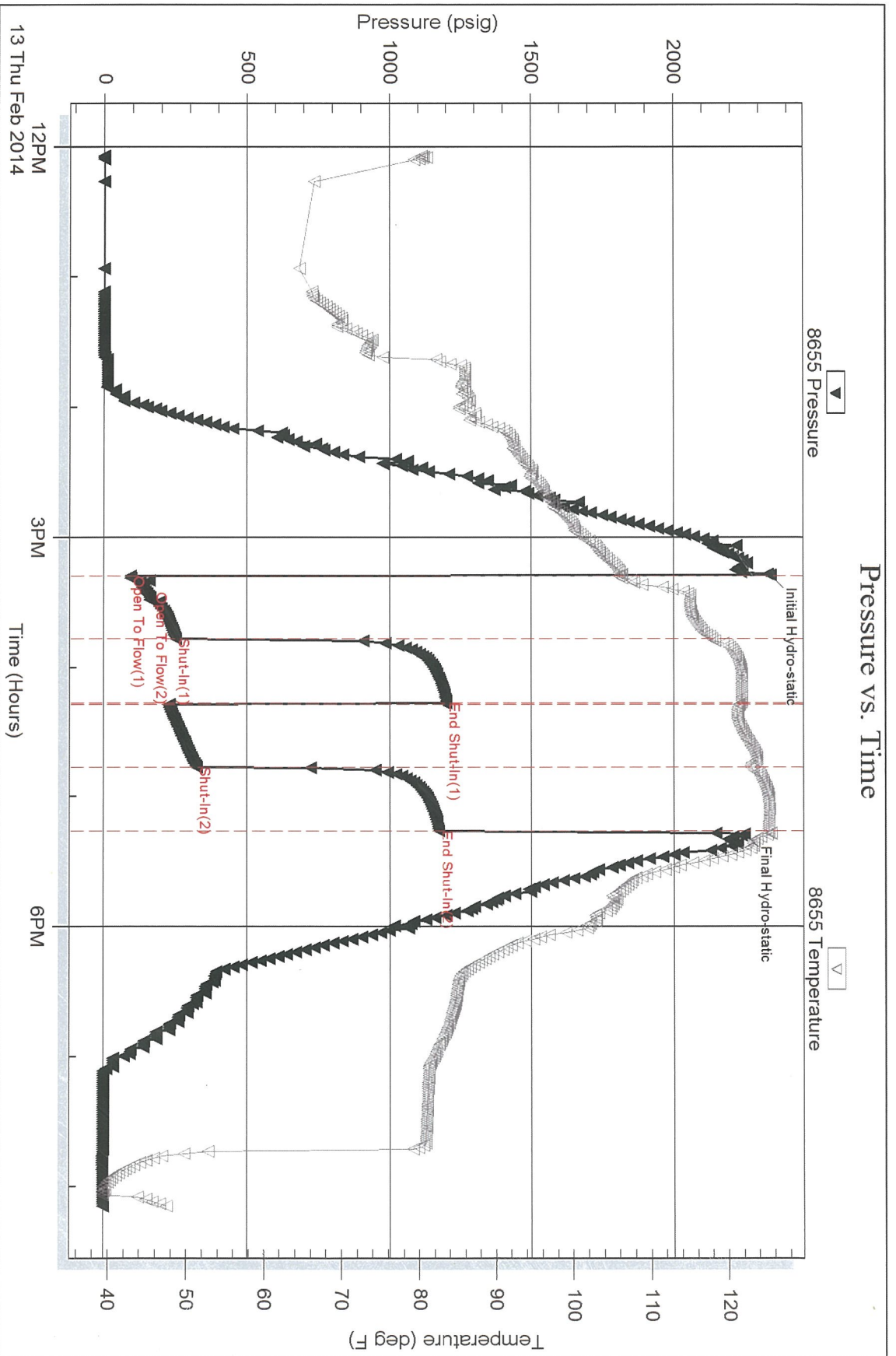

Triobite Testing, Inc

Ref. No: 56072

Printed: 2014.02.14 @ 01:17:13