

SWIFT



P. O. Box 466
Ness City, KS 67560
Off: 785-798-2300



Invoice

DATE	INVOICE #
2/27/2014	25875

BILL TO
Palomino Petroleum Inc. 4924 S E 84th Street Newton, KS 67114-8827

RECEIVED

MAR 05 2014

- Acidizing
- Cement
- Tool Rental

TERMS	Well No.	Lease	County	Contractor	Well Type	Well Category	Job Purpose	Operator
Net 30	#2	Revilo	Trego	Cheyenne Well Se...	Oil	Development	Cement Port Collar	Blaine
PRICE REF.	DESCRIPTION				QTY	UM	UNIT PRICE	AMOUNT
575D	Mileage - 1 Way				40	Miles	6.00	240.00
576D-D	Pump Charge - Port Collar				1	Job	1,500.00	1,500.00
330	Swift Multi-Density Standard (MIDCON II)				130	Sacks	18.50	2,405.00T
276	Flocele				50	Lb(s)	2.50	125.00T
290	D-Air				2	Gallon(s)	42.00	84.00T
104	5 1/2" Port Collar Tool Rental				1	Each	250.00	250.00T
581D	Service Charge Cement				200	Sacks	2.00	400.00
583D	Drayage				398.04	Ton Miles	1.00	398.04
	Subtotal							5,402.04
	Sales Tax Trego County						7.65%	219.10

We Appreciate Your Business!

Total

\$5,621.14



CHARGE TO: Palomino Petroleum
 ADDRESS:
 CITY, STATE, ZIP CODE

TICKET 25875
 PAGE 1 OF 1

SERVICE LOCATIONS
 1. 10044 KS WELL/PROJECT NO. 02 LEASE Reviso COUNTY/PARISH Teigo STATE KS CITY Utica DATE 07 Feb 14 OWNER
 2. TICKET TYPE SERVICE SALES CONTRACTOR RIG NAME/NO. SHIPPED VIA CT DELIVERED TO location ORDER NO.
 3. WELL TYPE oil WELL CATEGORY Development JOB PURPOSE convent put oilbar WELL PERMIT NO. WELL LOCATION 7-15-25
 4. REFERRAL LOCATION INVOICE INSTRUCTIONS

PRICE REFERENCE	SECONDARY REFERENCE/ PART NUMBER	ACCOUNTING		DESCRIPTION	QTY.	UM	QTY.	UM	UNIT PRICE	AMOUNT
		LOC	ACCT							
575				MILEAGE	40	mi			6.00	240.00
576D				Pump Charge.	1	ea			1500.00	1500.00
330				SMB cement	130	sk			18.50	2405.00
276				Floccle	50	lb			8.50	425.00
290				D-AIR	2	gal			42.00	84.00
583				Drayage	19902	lb			1.00	39804.00
581				service charge	200	sk			2.00	400.00
104				Foot color tool rental	52	in			250.00	250.00

LEGAL TERMS: Customer hereby acknowledges and agrees to the terms and conditions on the reverse side hereof which include, but are not limited to, PAYMENT, RELEASE, INDEMNITY, and LIMITED WARRANTY provisions.
 MUST BE SIGNED BY CUSTOMER OR CUSTOMER'S AGENT PRIOR TO START OF WORK OR DELIVERY OF GOODS

DATE SIGNED: [Signature] TIME SIGNED: A.M. P.M.
 CUSTOMER ACCEPTANCE OF MATERIALS AND SERVICES: [Signature] APPROVAL

REMIT PAYMENT TO:
 SWIFT SERVICES, INC.
 P.O. BOX 466
 NESS CITY, KS 67560
 785-798-2300

SURVEY
 OUR EQUIPMENT PERFORMED WITHOUT BREAKDOWN? WE UNDERSTOOD AND MET YOUR NEEDS?
 OUR SERVICE WAS PERFORMED WITHOUT DELAY? WE OPERATED THE EQUIPMENT AND PERFORMED JOB CALCULATIONS SATISFACTORILY?
 ARE YOU SATISFIED WITH OUR SERVICE?
 CUSTOMER DID NOT WISH TO RESPOND

PAGE TOTAL: 54021.04
 TOTAL: 5621.14
 TAX: 7.065%

Thank You!

JOB LOG

SWIFT Services, Inc.

DATE 07 Feb 14 PAGE NO. 7

CUSTOMER Palomino Petroleum WELL NO. #2 LEASE Palomino Petroleum JOB TYPE cement put collar TICKET NO. 25875

CHART NO.	TIME	RATE (BPM)	VOLUME (BBL) (GAL)	PUMPS		PRESSURE (PSI)		DESCRIPTION OF OPERATION AND MATERIALS
				T	C	TUBING	CASING	
								200 sk SMD w/ 7# floccle 2 3/4 x 5 1/2 Port collar - 1802'
	0900							on loc TRK 114
	0910					1000	1000	test to 1000 psi - hold open port collar
	0915	3	2			300		inj rate 3 bpm @ 300 psi
	0942	3				300		mix SMD cement @ 11.200 g
		3	9			300		fluid to surface
		3	70			450		— cement to surface —
								{ 130 st mixed 15 to pit }
		3	6			450		Displace w/ H ₂ O 6 bbl close port collar
	0950					1000	1000	test to 1000 psi - hold run 4 joints
	1003							Reverse hole clean - 2 cement plugs -
								Wash truck
								Break up
	1050							job complete
								Thank Blair, Flint & Dave

RECEIVED

FEB 26 2014

Invoice



P. O. Box 466
Ness City, KS 67560
Off: 785-798-2300



DATE	INVOICE #
2/21/2014	25868

BILL TO
Palomino Petroleum Inc. 4924 S E 84th Street Newton, KS 67114-8827

- Acidizing
- Cement
- Tool Rental

TERMS	Well No.	Lease	County	Contractor	Well Type	Well Category	Job Purpose	Operator
Net 30	#2	Revilo	Trego	WW Drilling	Oil	Development	Cement LongStri...	Blaine

PRICE REF.	DESCRIPTION	QTY	UM	UNIT PRICE	AMOUNT
575D	Mileage - 1 Way	40	Miles	6.00	240.00
578D-L	Pump Charge - Long String	1	Job	1,500.00	1,500.00
403-5	5 1/2" Cement Basket	2	Each	300.00	600.00T
404-5	5 1/2" Port Collar	1	Each	2,900.00	2,900.00T
406-5	5 1/2" Latch Down Plug & Baffle	1	Each	275.00	275.00T
407-5	5 1/2" Insert Float Shoe With Auto Fill	1	Each	375.00	375.00T
409-5	5 1/2" Turbolizer	9	Each	90.00	810.00T
419-5	5 1/2" Rotating Head Rental	1	Each	200.00	200.00T
330	Swift Multi-Density Standard (MIDCON II)	125	Sacks	18.50	2,312.50T
325	Standard Cement	100	Sacks	14.50	1,450.00T
284	Calseal	5	Sack(s)	35.00	175.00T
283	Salt	500	Lb(s)	0.20	100.00T
285	CFR-1	50	Lb(s)	4.50	225.00T
276	Flocele	50	Lb(s)	2.50	125.00T
281	Mud Flush	500	Gallon(s)	1.25	625.00T
221	Liquid KCL (Clayfix)	4	Gallon(s)	25.00	100.00T
290	D-Air	3	Gallon(s)	42.00	126.00T
581D	Service Charge Cement	225	Sacks	2.00	450.00
583D	Drayage	458.28	Ton Miles	1.00	458.28
	Subtotal				13,046.78
	Sales Tax Trego County			7.65%	795.49

We Appreciate Your Business!	Total	\$13,842.27
-------------------------------------	--------------	-------------



Services, Inc.

CHARGE TO: Delmarco Petroleum
 ADDRESS
 CITY, STATE, ZIP CODE

TICKET 25868

PAGE 1 OF 2

1. SERVICE LOCATIONS <u>New City KS</u>	WELL/PROJECT NO. <u>2</u>	LEASE <u>Revs</u>	COUNTY/PARISH <u>Trego</u>	STATE <u>KS</u>	CITY <u>Utica</u>	DATE <u>81 Feb 14</u>	OWNER
2. TICKET TYPE <input type="checkbox"/> SERVICE <input type="checkbox"/> SALES	CONTRACTOR	RIG NAME/NO. <u>12</u>	SHIPPED <input checked="" type="checkbox"/> YES <input type="checkbox"/> NO	DELIVERED TO <u>location</u>	WELL PERMIT NO.	WELL LOCATION <u>7-15-25</u>	
3. WELL TYPE <u>oil</u>	WELL CATEGORY <u>Development</u>	JOB PURPOSE <u>convert long string</u>					
4. REFERRAL LOCATION	INVOICE INSTRUCTIONS						

PRICE REFERENCE	SECONDARY REFERENCE/ PART NUMBER	ACCOUNTING			DESCRIPTION	QTY.			UNIT PRICE	AMOUNT
		LOC	ACCT	DF		QTY.	UM	QTY.		
575					MILEAGE					
					TRX 114					
578					Pump Charge					
					Generator					
403					Concrete Basket					
					Post Collar					
404					Latch down plug & byfile					
406					Insert float shoe w/ AUTO CILL					
407					Turbolizer					
409					Rotating head rental					
419										

LEGAL TERMS: Customer hereby acknowledges and agrees to the terms and conditions on the reverse side hereof which include, but are not limited to, **PAYMENT, RELEASE, INDEMNITY, and LIMITED WARRANTY** provisions.

MUST BE SIGNED BY CUSTOMER OR CUSTOMER'S AGENT PRIOR TO START OF WORK OR DELIVERY OF GOODS

X
 DATE SIGNED _____ TIME SIGNED _____
 A.M. P.M.

REMIT PAYMENT TO:

SWIFT SERVICES, INC.
 P.O. BOX 466
 NESS CITY, KS 67560
 785-798-2300

SURVEY

OUR EQUIPMENT PERFORMED WITHOUT BREAKDOWN?	AGREE	UN-DECEIDED	DIS-AGREE
WE UNDERSTOOD AND MET YOUR NEEDS?			
OUR SERVICE WAS PERFORMED WITHOUT DELAY?			
WE OPERATED THE EQUIPMENT AND PERFORMED JOB CALCULATIONS SATISFACTORILY?			
ARE YOU SATISFIED WITH OUR SERVICE?	<input checked="" type="checkbox"/> YES	<input type="checkbox"/> NO	

PAGE TOTAL	1	6900.00
Subtotal	2	6446.78
Freight		13,046
Tax		795.45
TOTAL		13,842.23

CUSTOMER ACCEPTANCE OF MATERIALS AND SERVICES The customer hereby acknowledges receipt of the materials and services listed on this ticket.
 APPROVED BY: [Signature]
 SWIFT OPERATOR

Thank You!



PO Box 466
Ness City, KS 67560
Off: 785-798-2300

TICKET CONTINUATION

TICKET No. 25868

CUSTOMER: Palmino Petroleum WELL: Reville #2 DATE: 21 Feb 14 PAGE: 2 OF: 2

PRICE REFERENCE	SECONDARY REFERENCE/ PART NUMBER	ACCOUNTING			TIME	DESCRIPTION	WELL		UNIT PRICE	AMOUNT	
		LOC	ACCT	DF			QTY.	UM.			QTY.
330						SWD cement	125	sk	1850	2312.50	
325						STANDARD cement (for 24-2)	100	sk	14.50	1452.00	
284						calseed	500	lb	35.00	175.00	
283						salt	520	lb	0.30	156.00	
285						CFR-1	58	lb	4.50	265.50	
276						floude	520	lb	2.50	1300.00	
281						multiflush	500	gal	1.35	675.00	
281						Kcl liquid	499	gal	25.00	12475.00	
290						D-air	3	gal	42.00	126.00	
581						SERVICE CHARGE			2.00	452.00	
583						MILEAGE CHARGE			1.00	458.28	
SERVICE CHARGE MILEAGE CHARGE TOTAL WEIGHT 22914 LOADED MILES 235 TON MILES 458.28 CUBIC FEET											

CONTINUATION TOTAL 6046.78

JOB LOG

SWIFT Services, Inc.

DATE 21 Feb 14 PAGE NO.

CUSTOMER Falguero Petroleum WELL NO. #2 LEASE Revilo JOB TYPE connect long string TICKET NO. 25868

CHART NO.	TIME	RATE (BPM)	VOLUME (BBL) (GAL)	PUMPS		PRESSURE (PSI)		DESCRIPTION OF OPERATION AND MATERIALS
				T	C	TUBING	CASING	
								125sk SMD of 1/2" Floacle
								100sk SA-2 w/ 1/2" Floacle 5 1/2" x 14"
								116jts 5 1/2" casing casing - 4379.57'
								TD 4400 shoe, +43.37'
								Centralizer 1, 2, 3, 5, 7, 9, 11, 13, 61
								Basket 2, 62 Bot Colke #62, 1802'
	2130							on loc TRR 114
	2230							start 5 1/2" x 15.5" casing in well
Feb 22	0100							Drop ball - circulate - ROTATE
	0150	4	12				200	Pump 500 gal mid flush
		4	20				200	Pump 20 bbl KCL flush
			7					Plug RH 30SKs
	0200	4	29				200	Mix SMD cement 95 ^{sk} @ 13.8 ppg
		4	23				200	Mix SA-2 cement 100sk @ 15.3 ppg
	0218							Drop latch down plug
								wash out pump & line
	0227	6					200	Displace plug
		6	100				750	
	0245	6	106				150	Land plug
								Release pressure to truck - dried up
	0250							wash truck
								Rack up
	0330							job complete
								Flunks Jeanne, Flint & Blaine



PO Box 93999
Southlake, TX 76092

Voice: (817) 546-7282
Fax: (817) 246-3361

RECEIVED

FEB 22 2014

INVOICE

Invoice Number: 141392

Invoice Date: Feb 15, 2014

Page: 1

Bill To:
Palomino Petroleum, Inc. 4924 SE 84th St. Newton, KS 67114-8827

Customer ID	Field Ticket #	Payment Terms	
Palo	62683	Net 30 Days	
Job Location	Camp Location	Service Date	Due Date
KS2-01	Great Bend	Feb 15, 2014	3/17/14

Quantity	Item	Description	Unit Price	Amount
1.00	WELL NAME	Revilo #2		
160.00	CEMENT MATERIALS	Class A Common	17.90	2,864.00
3.00	CEMENT MATERIALS	Gel	23.40	70.20
451.00	CEMENT MATERIALS	Chloride	0.80	360.80
172.99	CEMENT SERVICE	Cubic Feet Charge	2.48	429.02
299.81	CEMENT SERVICE	Ton Mileage Charge	2.60	779.51
1.00	CEMENT SERVICE	Surface	1,512.25	1,512.25
38.00	CEMENT SERVICE	Pump Truck Mileage	7.70	292.60
38.00	CEMENT SERVICE	Light Vehicle Mileage	4.40	167.20
1.00	CEMENT SUPERVISOR	Dustin Chambers		
1.00	OPERATOR ASSISTANT	Andy Fimple		
1.00	OPERATOR ASSISTANT	Kevin Weighous		

ALL PRICES ARE NET, PAYABLE
30 DAYS FOLLOWING DATE OF
INVOICE. 1 1/2% CHARGED
THEREAFTER. IF ACCOUNT IS
CURRENT, TAKE DISCOUNT OF

\$ 1,295.12

ONLY IF PAID ON OR BEFORE

Mar 12, 2014

Subtotal	6,475.58
Sales Tax	252.07
Total Invoice Amount	6,727.65
Payment/Credit Applied	
TOTAL	6,727.65

ALLIED OIL & GAS SERVICES, LLC 062683

Federal Tax I.D. # 20-8651475

REMIT TO P.O. BOX 93999
SOUTHLAKE, TEXAS 76092

SERVICE POINT:

Greene Road 119

DATE <u>2/15/14</u>	SEC. <u>7</u>	TWP. <u>15S</u>	RANGE <u>25W</u>	CALLED OUT	ON LOCATION	JOB START <u>1:00 PM</u>	JOB FINISH <u>4:00 PM</u>
LEASE <u>Red 12</u>		WELL # <u>2</u>	LOCATION <u>Vitro, KS 10 N E into</u>		COUNTY <u>Trego</u>	STATE <u>KS</u>	
OLD OR NEW (Circle one)							

CONTRACTOR W/W Drilling #12
 TYPE OF JOB Surface
 HOLE SIZE 12 1/4 T.D.
 CASING SIZE 45/4 DEPTH 222
 TUBING SIZE DEPTH
 DRILL PIPE 4 1/2 DEPTH
 TOOL DEPTH
 PRES. MAX MINIMUM
 MEAS. LINE SHOE JOINT
 CEMENT LEFT IN CSG. 15 FT
 PERFS.
 DISPLACEMENT 13.18 bbls Freshwater

OWNER
 CEMENT
 AMOUNT ORDERED 160 SKS Class A
3yrcc 2yr gel

EQUIPMENT
 PUMP TRUCK CEMENTER Dustin Chambers
 # 394 HELPER Andy Simple
 BULK TRUCK
 # 57K12 DRIVER Kevin McLaughlin
 BULK TRUCK
 # DRIVER

COMMON	<u>160</u>	@ <u>17.90</u>	<u>2,864.00</u>
POZMIX		@	
GEL	<u>3</u>	@ <u>23.40</u>	<u>70.20</u>
CHLORIDE	<u>451</u>	@ <u>.80</u>	<u>360.80</u>
ASC		@	
		@	
		@	
		@	
		@	
		@	
		@	
		@	
		@	
		@	
HANDLING	<u>172.99</u>	@ <u>2.48</u>	<u>429.01</u>
MILEAGE	<u>2.89 X 38</u>	@ <u>2.60</u>	<u>779.53</u>
TOTAL			<u>\$1,503.54</u>

REMARKS:
Break circulation with Pig head
Pump 5 bbls Freshwater Ahead
Mix 160 SKS Class A 3yrcc 2yr gel
Displace 13.18 bbls Freshwater
Cement and gel all over
Plug Down 7.30
Pig Down

SERVICE

DEPTH OF JOB			
PUMP TRUCK CHARGE	<u>1512.25</u>		
EXTRA FOOTAGE	@		
MILEAGE	<u>Hum 38</u>	@ <u>7.70</u>	<u>292.60</u>
MANIFOLD	@		
	<u>Hum 38</u>	@ <u>4.40</u>	<u>167.20</u>
	@		
TOTAL			<u>1,972.05</u>

CHARGE TO: Palomino Petroleum
 STREET _____
 CITY _____ STATE _____ ZIP _____

PLUG & FLOAT EQUIPMENT

	@		
	@		
	@		
	@		
	@		
TOTAL			_____

To: Allied Oil & Gas Services, LLC.
 You are hereby requested to rent cementing equipment and furnish cementer and helper(s) to assist owner or contractor to do work as is listed. The above work was done to satisfaction and supervision of owner agent or contractor. I have read and understand the "GENERAL TERMS AND CONDITIONS" listed on the reverse side.

SALES TAX (If Any) _____
 TOTAL CHARGES 6,475.59
 DISCOUNT 1,295.12
 IF PAID IN 30 DAYS
5,180.47

PRINTED NAME X [Signature]
 SIGNATURE X [Signature]

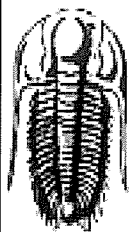

**TRILOBITE
TESTING, INC**

DRILL STEM TEST REPORT

Palomino Petroleum Inc
4924 SE 84th St
New ton KS, 67114
ATTN: Jerry Smith

7-15s-25w Trego KS

Revalo #2

Job Ticket: 56077 **DST#: 1**
Test Start: 2014.02.21 @ 04:36:00

GENERAL INFORMATION:

Formation: **Mississippian**
 Deviated: No Whipstock: ft (KB)
 Time Tool Opened: 08:35:15
 Time Test Ended: 14:42:15
 Interval: **4214.00 ft (KB) To 4300.00 ft (KB) (TVD)**
 Total Depth: 4300.00 ft (KB) (TVD)
 Hole Diameter: 7.88 inches Hole Condition: Fair
 Test Type: Conventional Straddle (Initial)
 Tester: Cody Bloedorn
 Unit No: 73
 Reference Elevations: 2369.00 ft (KB)
 2361.00 ft (CF)
 KB to GR/CF: 8.00 ft

Serial #: 8655

Outside

Press@RunDepth: 496.28 psig @ 4280.00 ft (KB) Capacity: 8000.00 psig
 Start Date: 2014.02.21 End Date: 2014.02.21 Last Calib.: 2014.02.21
 Start Time: 04:36:05 End Time: 14:42:15 Time On Btm: 2014.02.21 @ 08:34:45
 Time Off Btm: 2014.02.21 @ 10:34:30

TEST COMMENT: 30 - IF- B.O.B. in 3 minutes
 30 - ISI- 2" return
 30 - FF- B.O.B. in 4 minutes
 30 - FSI- 1 1/2" return

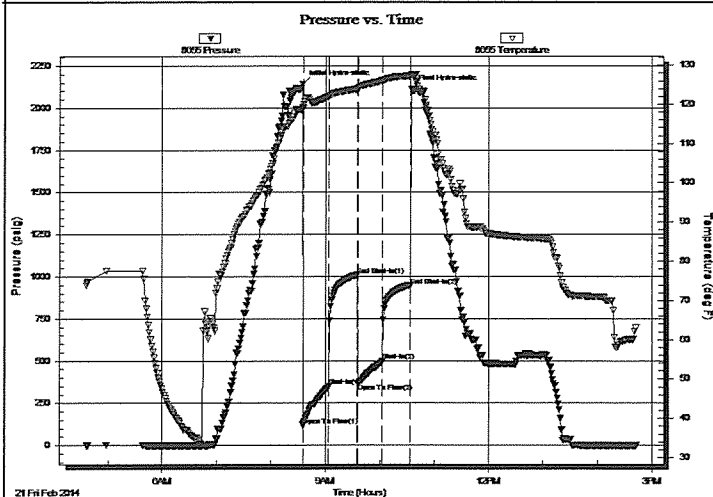

PRESSURE SUMMARY

Time (Min.)	Pressure (psig)	Temp (deg F)	Annotation
0	2141.36	118.99	Initial Hydro-static
1	117.45	119.11	Open To Flow (1)
29	348.05	122.02	Shut-In(1)
60	1009.21	123.84	End Shut-In(1)
61	368.10	123.79	Open To Flow (2)
88	496.28	126.02	Shut-In(2)
119	945.79	127.26	End Shut-In(2)
120	2114.79	127.63	Final Hydro-static

Recovery

Length (ft)	Description	Volume (bbl)
1705.00	GO, 30%G, 70%O	22.82
124.00	GMCO, 20%G, 20%M, 60%O	1.74
0.00	434' of G.I.P.	0.00

Gas Rates

	Choke (inches)	Pressure (psig)	Gas Rate (Mcf/d)

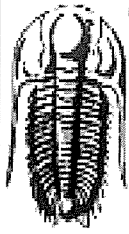

**TRILOBITE
TESTING, INC.**

DRILL STEM TEST REPORT

FLUID SUMMARY

Palomino Petroleum Inc

7-15s-25w Trego KS

4924 SE 84th St
New ton KS, 67114

Revalo #2

Job Ticket: 56077

DST#: 1

ATTN: Jerry Smith

Test Start: 2014.02.21 @ 04:36:00

Mud and Cushion Information

Mud Type: Gel Chem

Cushion Type:

Oil API:

30 deg API

Mud Weight: 9.00 lb/gal

Cushion Length:

ft

Water Salinity:

ppm

Viscosity: 51.00 sec/qt

Cushion Volume:

bbl

Water Loss: 5.60 in³

Gas Cushion Type:

Resistivity: ohm.m

Gas Cushion Pressure:

psig

Salinity: ppm

Filter Cake: inches

Recovery Information

Recovery Table

Length ft	Description	Volume bbl
1705.00	GO, 30%G, 70%O	22.824
124.00	GMCO, 20%G, 20%M, 60%O	1.739
0.00	434' of G.I.P.	0.000

Total Length: 1829.00 ft Total Volume: 24.563 bbl

Num Fluid Samples: 0

Num Gas Bombs: 0

Serial #:

Laboratory Name:

Laboratory Location:

Recovery Comments: Gravity: 31 @ 70 Degrees = 30

Serial #: 8655

Outside Palomino Petroleum Inc

Revlo #2

DST Test Number: 1

Pressure vs. Time

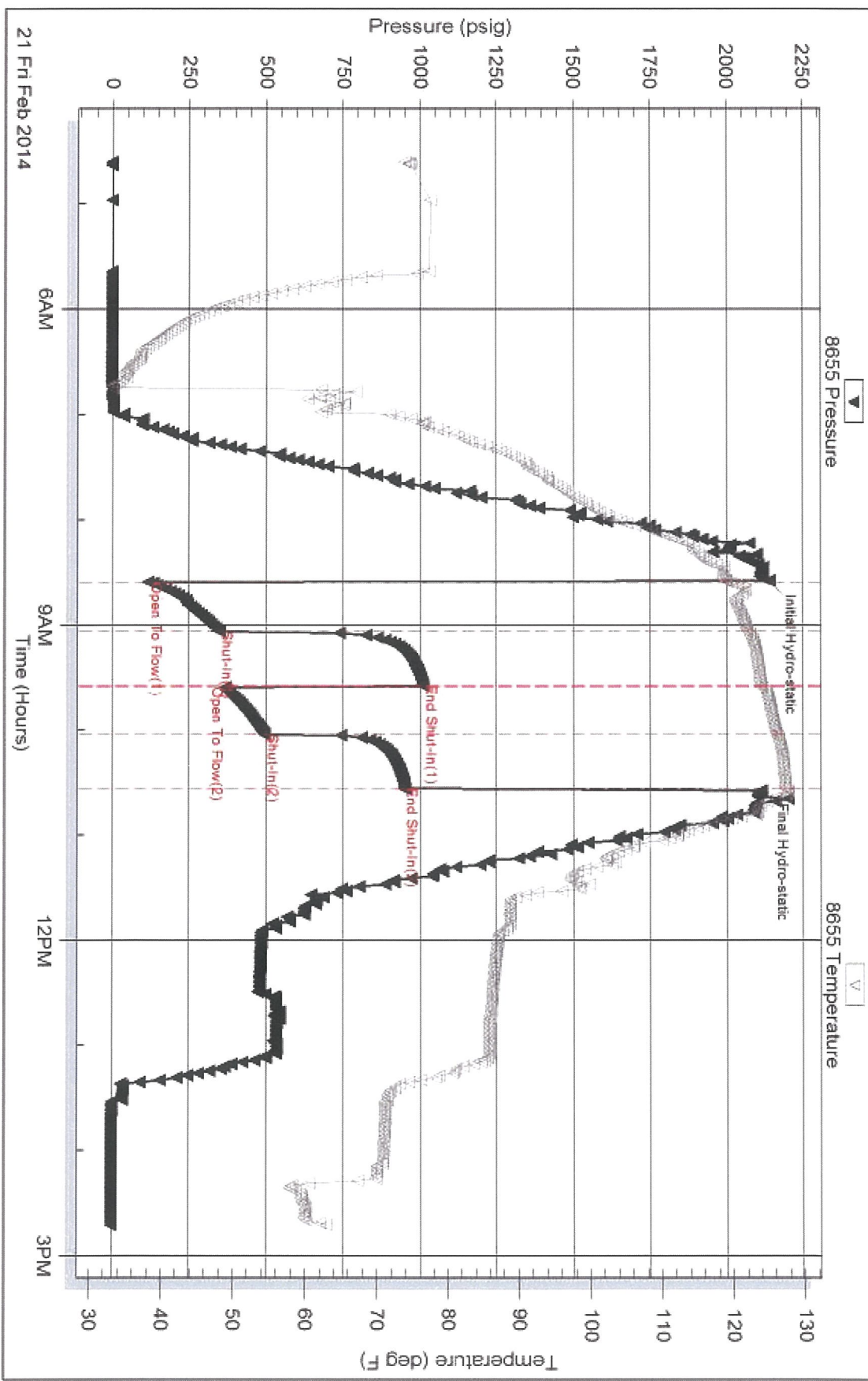

Serial #: 8875

Below (Str-Rad) Petro Petroleum Inc

Revlo #2

DST Test Number: 1

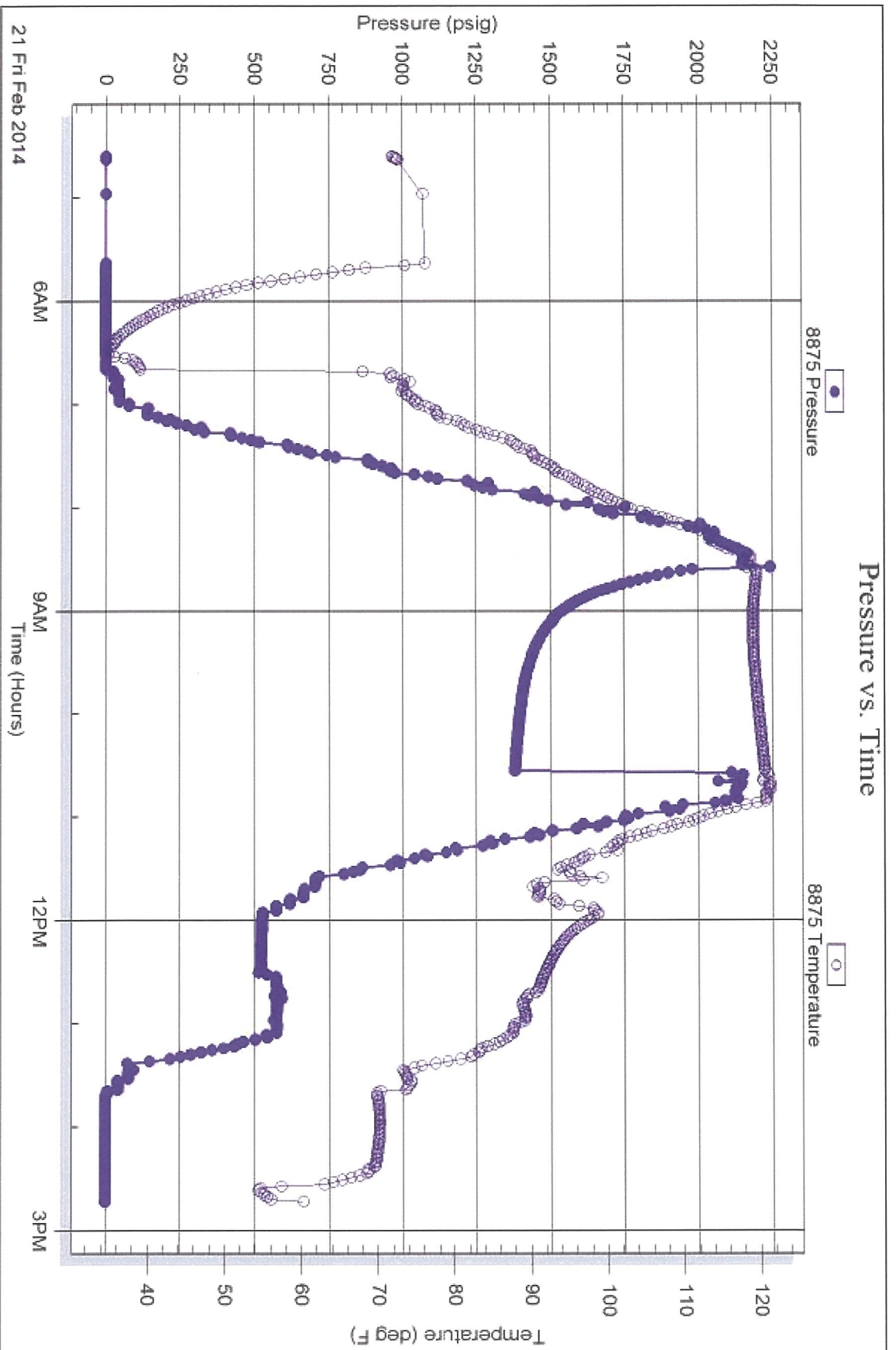

Trilobite Testing, Inc

Ref. No: 56077

Printed: 2014.02.21 @ 15:12:12