



This Form must be Typed
Form must be Signed
All blanks must be Filled

WELL PLUGGING APPLICATION

Form KSONA-1, Certification of Compliance with the Kansas Surface Owner Notification Act,
MUST be submitted with this form.

OPERATOR: License #: _____
Name: _____
Address 1: _____
Address 2: _____
City: _____ State: _____ Zip: _____ + _____
Contact Person: _____
Phone: (_____) _____

API No. 15 - _____
If pre 1967, supply original completion date: _____
Spot Description: _____
____ - ____ - ____ Sec. ____ Twp. ____ S. R. ____ East West
____ Feet from North / South Line of Section
____ Feet from East / West Line of Section
Footages Calculated from Nearest Outside Section Corner:
 NE NW SE SW
County: _____
Lease Name: _____ Well #: _____

Check One: Oil Well Gas Well OG D&A Cathodic Water Supply Well Other: _____
 SWD Permit #: _____ ENHR Permit #: _____ Gas Storage Permit #: _____

Conductor Casing Size: _____ Set at: _____ Cemented with: _____ Sacks
Surface Casing Size: _____ Set at: _____ Cemented with: _____ Sacks
Production Casing Size: _____ Set at: _____ Cemented with: _____ Sacks

List (ALL) Perforations and Bridge Plug Sets:

Elevation: _____ (G.L. / K.B.) T.D.: _____ PBTD: _____ Anhydrite Depth: _____
(Stone Corral Formation)

Condition of Well: Good Poor Junk in Hole Casing Leak at: _____
(Interval)

Proposed Method of Plugging (attach a separate page if additional space is needed):

Is Well Log attached to this application? Yes No Is ACO-1 filed? Yes No

If ACO-1 not filed, explain why:

Plugging of this Well will be done in accordance with K.S.A. 55-101 et. seq. and the Rules and Regulations of the State Corporation Commission

Company Representative authorized to supervise plugging operations: _____
Address: _____ City: _____ State: _____ Zip: _____ + _____
Phone: (_____) _____
Plugging Contractor License #: _____ Name: _____
Address 1: _____ Address 2: _____
City: _____ State: _____ Zip: _____ + _____
Phone: (_____) _____

Proposed Date of Plugging (if known): _____

Payment of the Plugging Fee (K.A.R. 82-3-118) will be guaranteed by Operator or Agent

Submitted Electronically

CERTIFICATION OF COMPLIANCE WITH THE KANSAS SURFACE OWNER NOTIFICATION ACT

This form must be submitted with all Forms C-1 (Notice of Intent to Drill); CB-1 (Cathodic Protection Borehole Intent); T-1 (Request for Change of Operator Transfer of Injection or Surface Pit Permit); and CP-1 (Well Plugging Application). Any such form submitted without an accompanying Form KSONA-1 will be returned.

Select the corresponding form being filed: C-1 (Intent) CB-1 (Cathodic Protection Borehole Intent) T-1 (Transfer) CP-1 (Plugging Application)

OPERATOR: License # _____
Name: _____
Address 1: _____
Address 2: _____
City: _____ State: _____ Zip: _____ + _____
Contact Person: _____
Phone: (_____) _____ Fax: (_____) _____
Email Address: _____

Well Location:
____ - ____ - ____ - ____ Sec. ____ Twp. ____ S. R. ____ East West
County: _____
Lease Name: _____ Well #: _____

If filing a Form T-1 for multiple wells on a lease, enter the legal description of the lease below:

Surface Owner Information:

Name: _____
Address 1: _____
Address 2: _____
City: _____ State: _____ Zip: _____ + _____

When filing a Form T-1 involving multiple surface owners, attach an additional sheet listing all of the information to the left for each surface owner. Surface owner information can be found in the records of the register of deeds for the county, and in the real estate property tax records of the county treasurer.

If this form is being submitted with a Form C-1 (Intent) or CB-1 (Cathodic Protection Borehole Intent), you must supply the surface owners and the KCC with a plat showing the predicted locations of lease roads, tank batteries, pipelines, and electrical lines. The locations shown on the plat are preliminary non-binding estimates. The locations may be entered on the Form C-1 plat, Form CB-1 plat, or a separate plat may be submitted.

Select one of the following:

- I certify that, pursuant to the Kansas Surface Owner Notice Act (House Bill 2032), I have provided the following to the surface owner(s) of the land upon which the subject well is or will be located: 1) a copy of the Form C-1, Form CB-1, Form T-1, or Form CP-1 that I am filing in connection with this form; 2) if the form being filed is a Form C-1 or Form CB-1, the plat(s) required by this form; and 3) my operator name, address, phone number, fax, and email address.
- I have not provided this information to the surface owner(s). I acknowledge that, because I have not provided this information, the KCC will be required to send this information to the surface owner(s). To mitigate the additional cost of the KCC performing this task, I acknowledge that I must provide the name and address of the surface owner by filling out the top section of this form and that I am being charged a \$30.00 handling fee, payable to the KCC, which is enclosed with this form.

If choosing the second option, submit payment of the \$30.00 handling fee with this form. If the fee is not received with this form, the KSONA-1 form and the associated Form C-1, Form CB-1, Form T-1, or Form CP-1 will be returned.

I Submitted Electronically



Chesapeake Operating, Inc. Interoffice Memorandum

TO: Jay Stratton

CC: Walter Kennedy, John Hudson, David Lynch and Bud Neff

FROM: Doug Kathol, Sara Everett

DATE: March 10, 2014

RE: Plug and Abandon

BOGNER 2-20

SECTION 20-T21S-R40W

HAMILTON COUNTY, KS

Property Number: 218329

Chesapeake Energy

GW: 100% NRI: 83.5%

Recommendation:

This well was producing approximately 12 MCF and 22 BW per day when it was TA'd in February of 2013. The well was drilled in 1991 with first sales reported in 1993. Cumulative production from this well has been 105 MMCF of gas.

Discussion:

Bogner 2-20
P&A
March 10, 2014

Procedure

1. Obtain plugging permit from KCC office and notify plugging supervisor 24 hrs. before plugging operations begin.
2. MIRU WO unit. ND WH, NU BOP. Kill well if necessary with lease water.
3. POOH laying down downhole equipment. Stand back tbg in derrick.
4. MIRU WL Unit and RIH with 4½" CIBP and set at +/-50' above perms. Dump bail 10' of cement on CIBP. RDMO WL unit.
5. RIH w/ tbg, set EOT @ +/-50' above CIBP and circulate hole with 9#, 36 vis (minimum plugging mud and circulate plugging mud to surface). TOOH w/tbg.
6. PUH with tubing. Circulate cement across the 8-5/8" csg shoe and spot 100' cement cmt plug. (See note)
7. PUH with tubing. Circulate cement across Base of Treatable Water and spot 100' cmt plug. WOC and POOH.
8. RIH with tubing and tag cement plug.. Respot more cement if necessary.
9. PUH with tbg to 34' and spot 30' cement plug (34' to 4') from surface.
10. RDMO WO unit. Cut off csg 4' below ground level and weld on ID Plate.

NOTE :

If 4½" casing cannot be cut off below surface casing shoe, the 4 1/2" casing must be perforated at surface casing shoe and block squeezed, raising cement to 50' above the surface csg shoe depth. The cement plug must then be tagged at 50' from shoe or higher. Go to step #9.

Current Wellbore Schematic

WELL (PN): BOGNER 2-20 (218329)
FIELD OFFICE: GARDEN CITY
FIELD: Bradshaw
STATE / COUNTY: KANSAS / HAMILTON
LOCATION: SEC 20-21S-40W, 660 FSL & 660 FEL
ROUTE: GAR-KS-ROUTE 01C - CRAE BARR
ELEVATION: GL: 3,560.0 KB: 3,571.0 KB Height: 11.0
DEPTHS: TD: 5,450.0

API #: 1507520489
Serial #:
SPUD DATE: 7/14/1991
RIG RELEASE: 7/25/1991
1ST SALES GAS: 9/1/1993
1ST SALES OIL:
Current Status: T/A

VERTICAL - Original Hole, 3/10/2014 9:57:18 AM		Pumping Units									
	Zones	Type	Make	Model	SPM	SL (in)	Install Date				
	Conventional Crank	Lufkin	25db			24.00	9/1/1993				
	Surface Casing; Set @ 1,368.0 ftKB ; Original Hole										
	Set Tension (kips)		Mud Weight		Cut Pull Date		Depth Cut Pull (ftKB)				
	Item Des	OD (in)	ID (in)	Drift (in)	Wt (lb/ft)	Grade	Top Thread	Top (ftKB)	Btm (ftKB)	Len (ft)	
	Casing - Milled Section	8 5/8						11.0	1,367.0	1,356.00	
	Shoe	8 5/8						1,367.0	1,368.0	1.00	
	Production Casing; Set @ 2,947.0 ftKB ; Original Hole										
	Set Tension (kips)		Mud Weight		Cut Pull Date		Depth Cut Pull (ftKB)				
	Item Des	OD (in)	ID (in)	Drift (in)	Wt (lb/ft)	Grade	Top Thread	Top (ftKB)	Btm (ftKB)	Len (ft)	
	Casing - Milled Section	4 1/2			11.60	K-55		11.0	2,946.0	2,935.00	
	Shoe	4 1/2						2,946.0	2,947.0	1.00	
	Description: Surface Casing Cement										
	11.0-1,368.0										
	Top of Cement (ftKB): 11.0		Top Measurement Method: Returns to Surface								
Fluid	Pump Start Date	Amount (sacks)	Class	Dens (lb/gal)	Vol Pumped (bbl)	Yield (ft ³ /sack)					
	7/15/1991	600									
Description: Production Casing Cement											
2,722.0-2,989.0											
Top of Cement (ftKB): 2,722.0		Top Measurement Method: Estimated									
Fluid	Pump Start Date	Amount (sacks)	Class	Dens (lb/gal)	Vol Pumped (bbl)	Yield (ft ³ /sack)					
	7/25/1991	960									
Tubing String: Tubing - Production											
Set Depth (ftKB)	Wellbore	Run Date	Pull Date	Cut Pull Date	Depth Cut Pull (ft...)						
2,845.0	Original Hole	3/7/1994									
Item Des	OD (in)	ID (in)	Drift (in)	Wt (lb/ft)	Grade	Top (ftKB)	Btm (ftKB)	Len (ft)	Jts		
Tubing	2 3/8	1.995	1.901	4.70	J-55	11.0	2,829.0	2,818.00			
Seat Nipple	2 3/8					2,829.0	2,830.0	1.00			
Mud Anchor	2 3/8					2,830.0	2,845.0	15.00			
Rod String: Rod - Conventional											
Set Depth (ftKB)	In Tubing String	Pull Date									
2,831.0											
Item Des	OD (in)	Grade	Make	Model	Guide Des	Guides/Rod	Top (ftKB)	Btm (ftKB)	Len (ft)	Jts	
Polished Rod	1 1/4						5.0	16.0	11.00		
Rod Sub	5/8						16.0	18.0	2.00		
COPY Rod Sub	5/8						18.0	20.0	2.00		
Sucker Rod	3/4	D	Tenaris				20.0	2,820.0	2,800.00		
Rod Pump	1 1/2						2,820.0	2,830.0	10.00		
Gas Anchor	1						2,830.0	2,831.0	1.00		

Current Wellbore Schematic

WELL (PN): BOGNER 2-20 (218329)
FIELD OFFICE: GARDEN CITY
FIELD: Bradshaw
STATE / COUNTY: KANSAS / HAMILTON
LOCATION: SEC 20-21S-40W, 660 FSL & 660 FEL
ROUTE: GAR-KS-ROUTE 01C - CRAE BARR
ELEVATION: GL: 3,560.0 KB: 3,571.0 KB Height: 11.0
DEPTHS: TD: 5,450.0

API #: 1507520489
Serial #:
SPUD DATE: 7/14/1991
RIG RELEASE: 7/25/1991
1ST SALES GAS: 9/1/1993
1ST SALES OIL:
Current Status: T/A

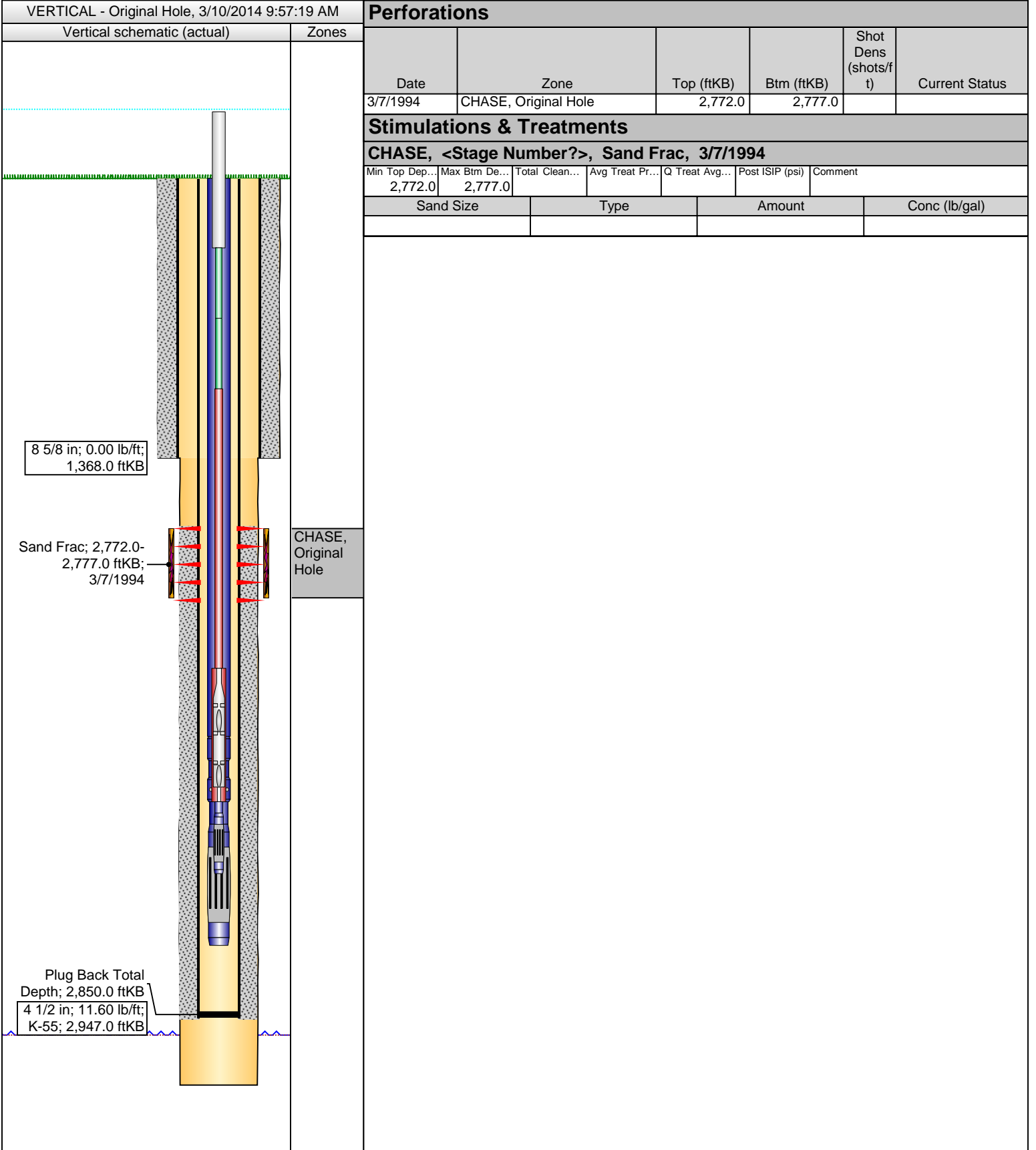

Zone: BOGNER 2-20 (CHASE)
 in Route: GAR-KS-Route 01C - Crae Barr
 Production Engineer: Doug Kathol
 Production Foreman: Dennis Frick

Date Range Cum Gas Prod (Mcf): 105,111
 Date Range Cum Oil Prod (bbl): 0
 Date Range Cum Water Prod (bbl): 52,026
 Production Setting: Rod Pump - PU-ELC-AUTO

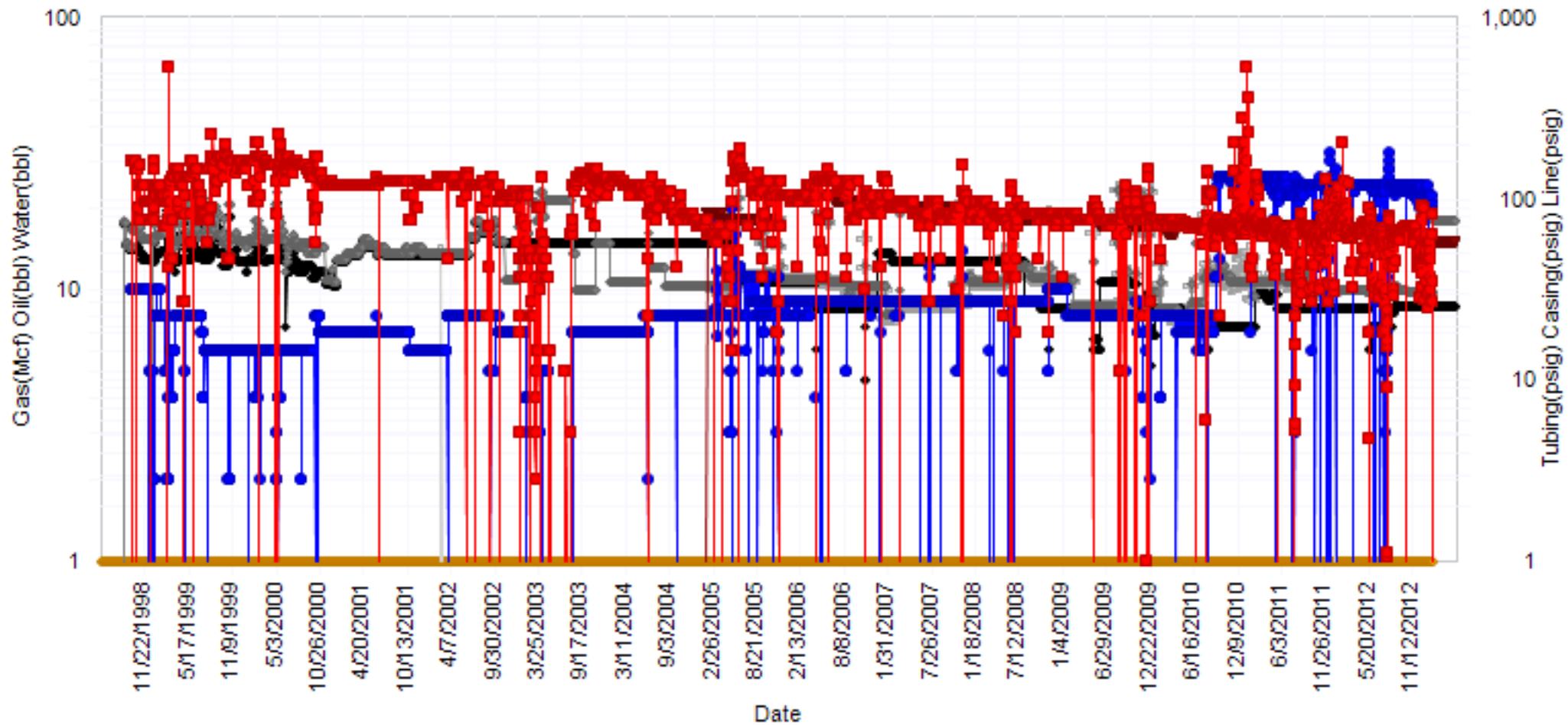
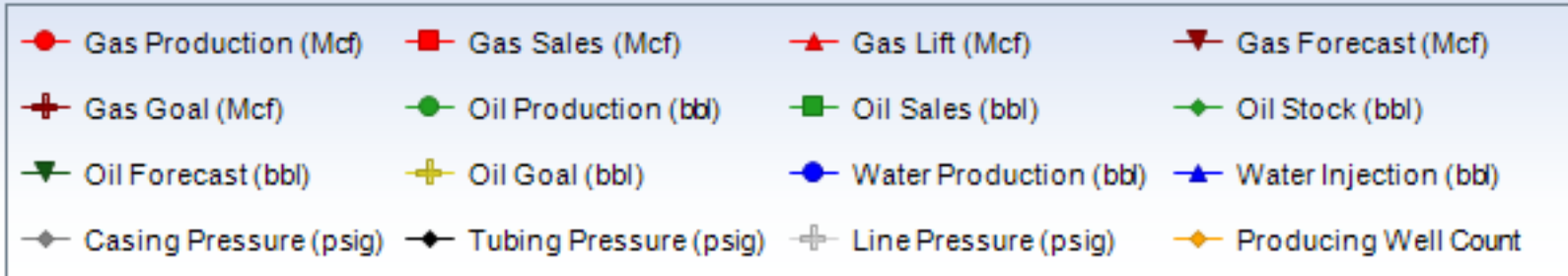



Chesapeake Energy Corporation

CST Operations 8/8ths LOS Report

LOS MAIN

01/2013 - 12/2013 Gross Volumes | Operated Wells

Name	Property	Gas Price	Oil Price	NGL Price	Royalty Burden	Revenue	MCFE	Total LOE	LOE/MCFE	Ad Val	Compression	Overhead	R&M	SWD	Subsurface	Utilities	Workover	All Other	Sev Tax	Op Cash Flow	Capital	Net Cash Flow
BOGNER 2-20	218329	\$2.34	\$92.63	\$0.00	119	602	370	3,058	\$8.26	206	0	573	38	163	0	237	0	1,841	36	2,492	0	2,492
Totals		\$2.34	\$92.63	\$0.00	119	602	370	3,058	\$8.26	206	0	573	38	163	0	237	0	1,841	36	2,492	0	2,492

Chesapeake Energy Corporation

CST Operations 8/8ths LOS Report

BOGNER 2-20

01/2013 - 12/2013 Gross Volumes | Operated Wells



Name	Property	Gas Price	Oil Price	NGL Price	Royalty Burden	Revenue	MCFE	Total LOE	LOE/MCFE	Ad Val	Compression	Overhead	R&M	SWD	Subsurface	Utilities	Workover	All Other	Sev Tax	Op Cash Flow	Capital	Net Cash Flow
BOGNER 2-20	218329	\$2.34	\$92.63	\$0.00	119	602	370	3,058	\$8.26	206	0	573	38	163	0	237	0	1,841	36	2,492	0	2,492

Line Item	01/2013	02/2013	03/2013	04/2013	05/2013	06/2013	07/2013	08/2013	09/2013	12/2013	Total
Gas Revenue Volume		370	0	0	0	0	0	0	0	0	370
Gas Sales		370	0	0	0	0	0	0	0	0	370
Gas Value		\$721	\$0	\$0	\$0	\$0	\$0	\$0	\$0	\$0	\$721
Gas Price		\$1.95	\$1.89	\$2.09	\$2.64	\$2.83	\$2.81	\$2.37	\$2.11	\$2.23	\$2.34
Oil Revenue Volume		0	0	0	0	0	0	0	0	0	0
Oil Sales		0	0	0	0	0	0	0	0	0	0
Oil Value		\$0	\$0	\$0	\$0	\$0	\$0	\$0	\$0	\$0	\$0
Oil Price		\$88.99	\$90.59	\$89.49	\$86.01	\$88.96	\$89.97	\$99.13	\$100.70	\$100.40	\$92.63
Royalty Burden		119	0	0	0	0	0	0	0	0	119
Royalty Percent		0.16500000	0.16500000	0.16500000	0.16500000	0.16500000	0.16500000	0.16500000	0.16500000	0.16500000	0.16500000
Revenue		602	0	0	0	0	0	0	0	0	602
MCFE		370	0	0	0	0	0	0	0	0	370
LOE Total		1,763	171	492	20	18	19	19	332	206	3,058
LOE Per MCFE		\$4.76	\$0.00	\$0.00	\$0.00	\$0.00	\$0.00	\$0.00	\$0.00	\$0.00	\$8.26
Ad Valorem Tax		0	0	0	0	0	0	0	0	206	206
Audit Charges		0	0	0	0	0	0	0	0	0	0
Company Labor		170	0	425	0	0	0	0	0	0	595
Compression		0	0	0	0	0	0	0	0	0	0
Contract Serv/Equip Rental		0	0	0	0	0	0	0	0	0	0
Field Facilities		53	0	0	0	0	0	0	0	0	53
Fuel Water Lube		0	0	0	0	0	0	0	0	0	0
Gas Processing		0	0	0	0	0	0	0	0	0	0
Insurance		0	0	0	0	0	0	0	314	0	314
Oil Processing		0	0	0	0	0	0	0	0	0	0
Other Expenses		2	0	0	0	0	0	0	0	0	2
Overhead		573	0	0	0	0	0	0	0	0	573
Pumping Service		491	0	0	0	0	0	0	0	0	491
Regulatory		0	0	0	0	0	0	0	0	0	0
Rents And Fees		0	0	0	0	0	0	0	0	0	0
Repairs & Maintenance		0	0	38	0	0	0	0	0	0	38
Salt Water Disposal		163	0	0	0	0	0	0	0	0	163
Salt Water Processing		0	0	0	0	0	0	0	0	0	0
Subsurface Repairs		0	0	0	0	0	0	0	0	0	0
Supplies		3	0	0	0	0	0	0	0	0	3
Telemetry		29	29	29	20	18	19	19	18	18	199
Transportation		0	0	0	0	0	0	0	0	0	0
Treating Expenses		66	118	0	0	0	0	0	0	0	184
Utilities		213	24	0	0	0	0	0	0	0	237
Workover		0	0	0	0	0	0	0	0	0	0
Gas Severance Tax		36	0	0	0	0	0	0	0	0	36
Oil Severance Tax		0	0	0	0	0	0	0	0	0	0
Severance Tax		36	0	0	0	0	0	0	0	0	36
IDC Monthly		0	0	0	0	0	0	0	0	0	0
WEQ Monthly		0	0	0	0	0	0	0	0	0	0
NRI		0.83500000	0.83500000	0.83500000	0.83500000	0.83500000	0.83500000	0.83500000	0.83500000	0.83500000	0.83500000
GW		1.00000000	1.00000000	1.00000000	1.00000000	1.00000000	1.00000000	1.00000000	1.00000000	1.00000000	1.00000000
Operating Cash Flow		(1,197)	(171)	(492)	(20)	(18)	(19)	(19)	(18)	(332)	(2,492)
Capital		0	0	0	0	0	0	0	0	0	0
Net Cash Flow		(1,197)	(171)	(492)	(20)	(18)	(19)	(19)	(18)	(332)	(2,492)

Chesapeake Energy Corporation

CST Operations 8/8ths LOS Report

Totals

01/2013 - 12/2013 Gross Volumes | Operated Wells



Name	Property	Gas Price	Oil Price	NGL Price	Royalty Burden	Revenue	MCFE	Total LOE	LOE/MCFE	Ad Val	Compression	Overhead	R&M	SWD	Subsurface	Utilities	Workover	All Other	Sev Tax	Op Cash Flow	Capital	Net Cash Flow
Totals		\$2.34	\$92.63	\$0.00	119	602	370	3,058	\$8.26	206	0	573	38	163	0	237	0	1,841	36	2,492	0	2,492
Line Item	01/2013	02/2013	03/2013	04/2013	05/2013	06/2013	07/2013	08/2013	09/2013	12/2013	Total											
Gas Revenue Volume	370	0	0	0	0	0	0	0	0	0	370											
Gas Sales	370	0	0	0	0	0	0	0	0	0	370											
Gas Value	\$721	\$0	\$0	\$0	\$0	\$0	\$0	\$0	\$0	\$0	\$721											
Gas Price	\$1.95	\$1.89	\$2.09	\$2.64	\$2.83	\$2.81	\$2.37	\$2.11	\$2.23	\$2.48	\$2.34											
Oil Revenue Volume	0	0	0	0	0	0	0	0	0	0	0											
Oil Sales	0	0	0	0	0	0	0	0	0	0	0											
Oil Value	\$0	\$0	\$0	\$0	\$0	\$0	\$0	\$0	\$0	\$0	\$0											
Oil Price	\$88.99	\$90.59	\$89.49	\$86.01	\$88.96	\$89.97	\$99.13	\$100.70	\$100.40	\$92.06	\$92.63											
Royalty Burden	119	0	0	0	0	0	0	0	0	0	119											
Royalty Percent	0.16500000	0.16500000	0.16500000	0.16500000	0.16500000	0.16500000	0.16500000	0.16500000	0.16500000	0.16500000	0.16500000											
Revenue	602	0	0	0	0	0	0	0	0	0	602											
MCFE	370	0	0	0	0	0	0	0	0	0	370											
LOE Total	1,763	171	492	20	18	19	19	18	332	206	3,058											
LOE Per MCFE	\$4.76	\$0.00	\$0.00	\$0.00	\$0.00	\$0.00	\$0.00	\$0.00	\$0.00	\$0.00	\$8.26											
Ad Valorem Tax	0	0	0	0	0	0	0	0	0	0	0											
Audit Charges	0	0	0	0	0	0	0	0	0	0	0											
Company Labor	170	0	425	0	0	0	0	0	0	0	595											
Compression	0	0	0	0	0	0	0	0	0	0	0											
Contract Serv/Equip Rental	0	0	0	0	0	0	0	0	0	0	0											
Field Facilities	53	0	0	0	0	0	0	0	0	0	53											
Fuel Water Lube	0	0	0	0	0	0	0	0	0	0	0											
Gas Processing	0	0	0	0	0	0	0	0	0	0	0											
Insurance	0	0	0	0	0	0	0	0	314	0	314											
Oil Processing	0	0	0	0	0	0	0	0	0	0	0											
Other Expenses	2	0	0	0	0	0	0	0	0	0	2											
Overhead	573	0	0	0	0	0	0	0	0	0	573											
Pumping Service	491	0	0	0	0	0	0	0	0	0	491											
Regulatory	0	0	0	0	0	0	0	0	0	0	0											
Rents And Fees	0	0	0	0	0	0	0	0	0	0	0											
Repairs & Maintenance	0	0	38	0	0	0	0	0	0	0	38											
Salt Water Disposal	163	0	0	0	0	0	0	0	0	0	163											
Salt Water Processing	0	0	0	0	0	0	0	0	0	0	0											
Subsurface Repairs	0	0	0	0	0	0	0	0	0	0	0											
Supplies	3	0	0	0	0	0	0	0	0	0	3											
Telemetry	29	29	29	20	18	19	19	18	18	0	199											
Transportation	0	0	0	0	0	0	0	0	0	0	0											
Treating Expenses	66	118	0	0	0	0	0	0	0	0	184											
Utilities	213	24	0	0	0	0	0	0	0	0	237											
Workover	0	0	0	0	0	0	0	0	0	0	0											
Gas Severance Tax	36	0	0	0	0	0	0	0	0	0	36											
Oil Severance Tax	0	0	0	0	0	0	0	0	0	0	0											
Severance Tax	36	0	0	0	0	0	0	0	0	0	36											
IDC Monthly	0	0	0	0	0	0	0	0	0	0	0											
WEQ Monthly	0	0	0	0	0	0	0	0	0	0	0											
NRI	0.83500000	0.83500000	0.83500000	0.83500000	0.83500000	0.83500000	0.83500000	0.83500000	0.83500000	0.83500000	0.83500000											
GW	1.00000000	1.00000000	1.00000000	1.00000000	1.00000000	1.00000000	1.00000000	1.00000000	1.00000000	1.00000000	1.00000000											
Operating Cash Flow	(1,197)	(171)	(492)	(20)	(18)	(19)	(19)	(18)	(332)	(206)	(2,492)											
Capital	0	0	0	0	0	0	0	0	0	0	0											
Net Cash Flow	(1,197)	(171)	(492)	(20)	(18)	(19)	(19)	(18)	(332)	(206)	(2,492)											

Conservation Division
Finney State Office Building
130 S. Market, Rm. 2078
Wichita, KS 67202-3802



Phone: 316-337-6200
Fax: 316-337-6211
<http://kcc.ks.gov/>

Shari Feist Albrecht, Chair
Jay Scott Emler, Commissioner
Pat Apple, Commissioner

Sam Brownback, Governor

May 14, 2014

Sarah Rodriguez/Doug Kathol
Chesapeake Operating, Inc.
6200 N WESTERN AVE
PO BOX 18496
OKLAHOMA CITY, OK 73118-1046

Re: Plugging Application
API 15-075-20489-00-00
BOGNER 2-20
SE/4 Sec.20-21S-40W
Hamilton County, Kansas

Dear Sarah Rodriguez/Doug Kathol:

This letter is to notify you that the Conservation Division has received your plugging proposal, form CP-1, for the above well and has reviewed the proposal for completeness. The central office will now forward your CP-1 to the district office listed below for review of the proposed plugging method. **Please contact the district office for approval of your proposed plugging method at least five (5) days before plugging the well, pursuant to K.A.R. 82-3-113(b). If a workover pit will be used during the plugging of the well it must be permitted. A CDP-1 form must be filed and approved prior to the use of the pit in accordance with K.A.R. 82-3-600.**

The Conservation Division's review of form CP-1, either in the central or district office, does not include an inquiry into well ownership or the filing operator's legal right to plug the well. This notice in no way constitutes authorization to plug the above well by persons not having legal rights of ownership or interest in the well.

This notice is void after November 10, 2014. The CP-1 filing does not bring the above well into compliance with K.A.R 82-3-111 with regard to the Commission's temporary abandonment requirements.

Sincerely,
Production Department Supervisor

cc: District 1

(620) 225-8888