

Proposed Plan of Construction  
 Alexander H-2  
 Sec 33 T27S-R34W  
 Haskell County, KS

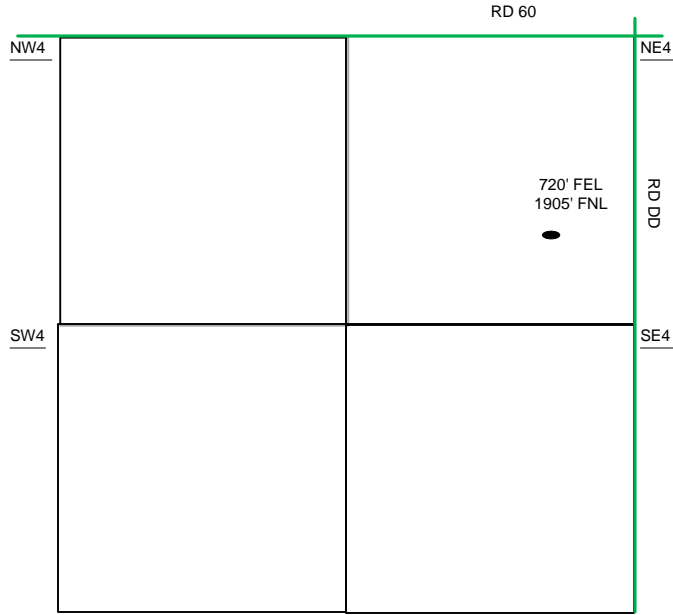

Sec 33 – T27S – R34W

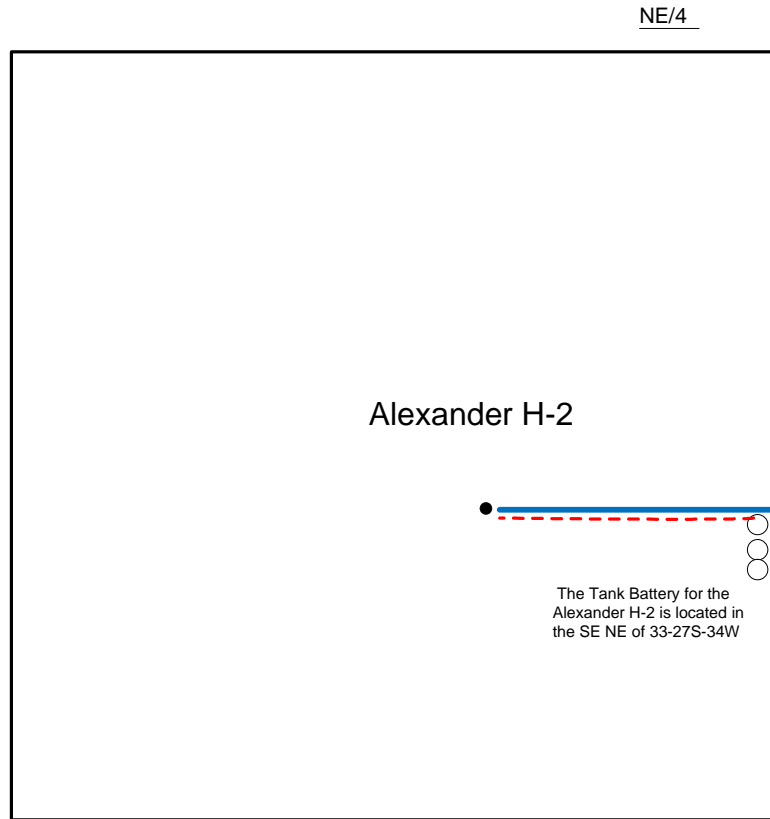

- Well Location
- Proposed Lease Roads
- - - Proposed Pipeline
- Proposed Tank Battery
- Proposed Power Lines
- - - Existing Pipeline

Proposed Details of  
 SW/4 Sec 33 – T27S – R34W

Note-Drawing **Not** to Scale

Proposed Site Diagram  
 Alexander H-2  
 April 3rd, 2014

