

LINN OPERATING INC. COLLINGWOOD A-4 ATU-209
 190' FSL
 899' FWL
 SW/4 OF SW/4 OF SECTION 32, T-30-S, R-39-W
 LATITUDE: 37°23'20.40072" N
 LONGITUDE: 101°36'47.97287" W
 GROUND ELEVATION: 3234.0'



Keller
 Surveying &
 Mapping

2330 B LAKEVIEW DRIVE
 AMARILLO, TEXAS 79109
 TEL: (806) 418-5253

DRAWN BY: MKK
 APPROVED BY: JJK
 SCALE: 1" = 500'
 DATE: 12/15/13



2725 W. OLAUCHA AVE.
 ULYSSES KANSAS 67860
 TEL: (620) 356-6940
 FAX: (620) 356-6950

DRIVING DIRECTIONS:

- BEGINNING AT INTERSECTION OF US HWY 160 & HWY 25
- 1) 11 MILES WEST ON HWY 160 TO BIG BOW GRADE
- 2) 13 MILES SOUTH ON BIG BOW GRADE
- 3) 2.83 MILES WEST ON ROAD 25
- 4) WELL 190' NORTH OF ROAD 25



**STANTON COUNTY,
 KANSAS**

LINN OPERATING INC.
 COLLINGWOOD A-4 ATU-209
 LAT. 37°23'20.40072"
 LON. 101°36'47.97287"

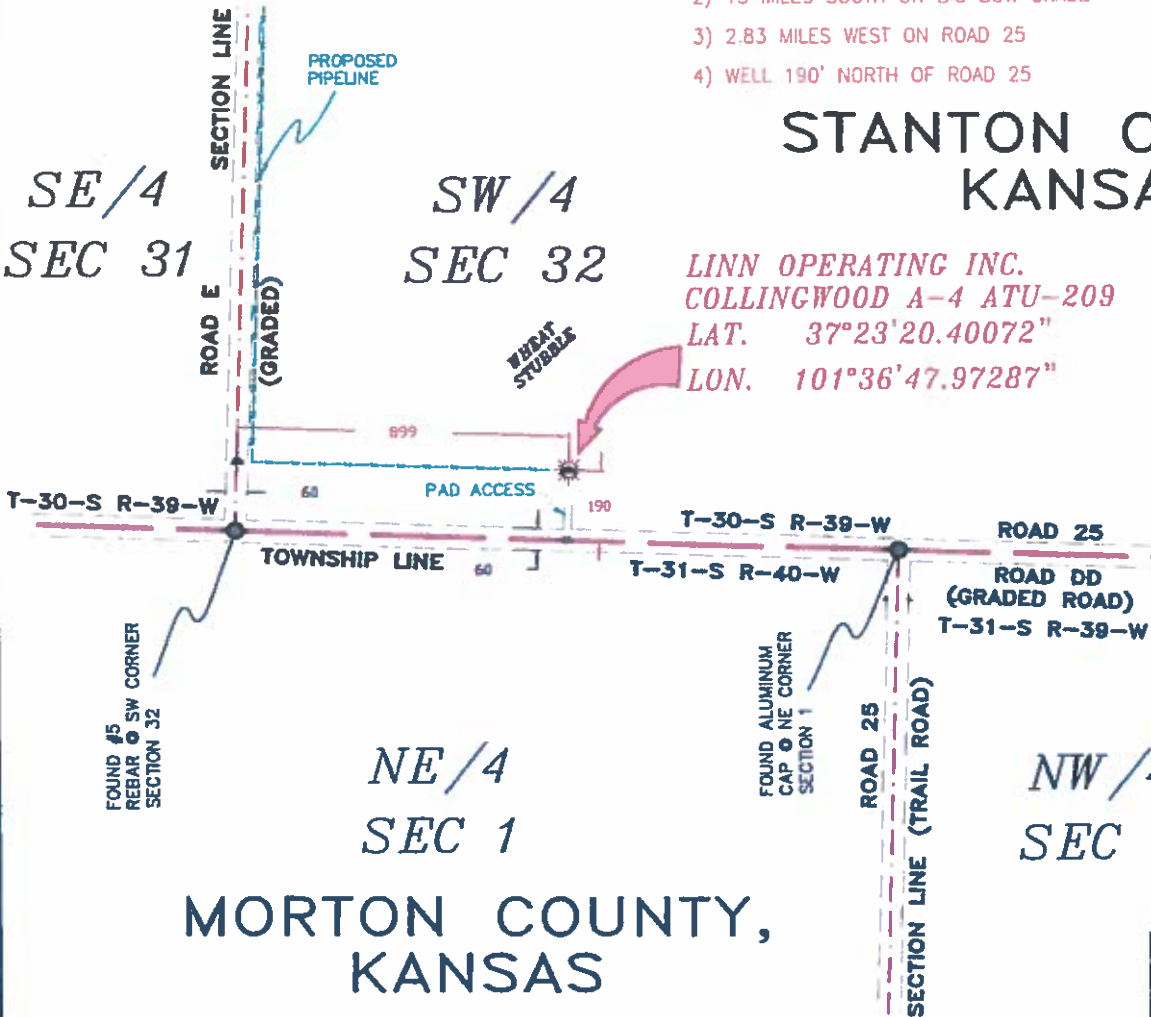

- NOTES:**
- 1) THIS PLAT DOES NOT REPRESENT A TRUE BOUNDARY SURVEY. THE FOOTINGS AND TIES SHOWN ARE FROM LINES OF OCCUPATION WHICH MAY NOT BE ACTUAL PROPERTY LINES.
 - 2) CONTRACTOR TO CONTACT ONE-CALL FOR PUBLIC UTILITY LOCATIONS PRIOR TO ANY EXCAVATION OR CONSTRUCTION.
 - 3) WAD 27 LAT-LONG

**MORTON COUNTY,
 KANSAS**

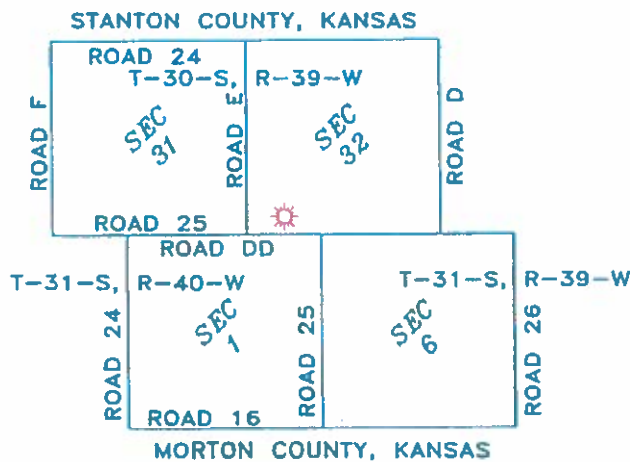

LINN OPERATING INC.
COLLINGWOOD A-4 ATU-209
 SECTIONS 31 & 32, T-30-S, R-39-W &
 SECTION 6, T-31-S, R-39-W &
 SECTION 1, T-31-S, R-40-W,
 STANTON & MORTON COUNTIES,
 KANSAS



JOHN DAVID KELLER, L.S. NO. 1518

PLAT AND CERTIFICATION OF ACREAGE ATTRIBUTABLE TO A GAS WELL

Kansas Corporation Commission, Conservation Division
 Finney State Office Building, 130 South Market, Room 2078
 Wichita, Kansas 67202

API NUMBER 15- _____

LOCATION OF WELL: COUNTY Stanton

OPERATOR LINN Operating, Inc.

190 S feet from south/north line of section

LEASE Collingwood

899 W feet from east / west line of section

WELL NUMBER A-4 ATU-209

FIELD Hugoton-Panoma

SECTION 32 TWP 30 (S) RG 39W E/W

NUMBER OF ACRES ATTRIBUTABLE TO WELL 640

IS SECTION X REGULAR or _____ IRREGULAR

QTR/QTR/QTR OF ACREAGE SE - SW - SW

IF SECTION IS IRREGULAR, LOCATE WELL FROM NEAREST CORNER BOUNDARY. (check line below)

Section corner used: NE NW SE SW

(Show the location of the well and shade attributable acreage for prorated or spaced wells).
 (Show the footage to the nearest lease or unit boundary line; and show footage to the nearest common source supply well).

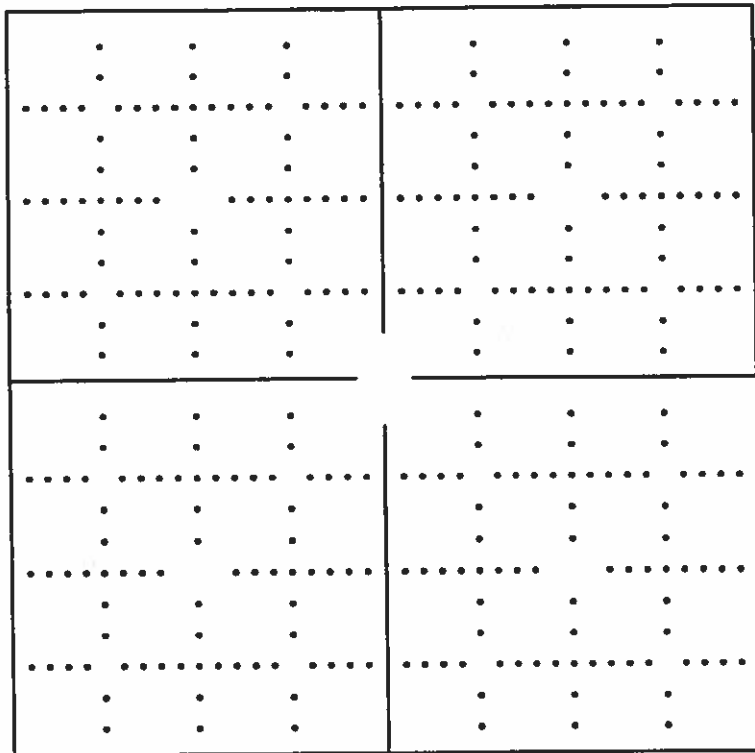

see attached map

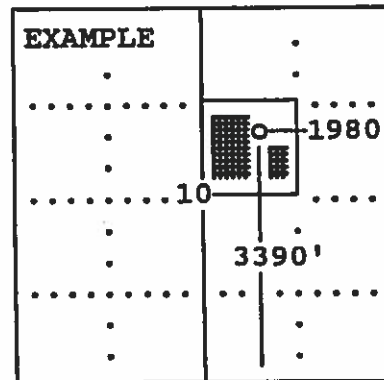

SEWARD CO.

The undersigned hereby certifies as Regulatory Compliance Advisor (title) for LINN Operating, Inc. (Co.), a duly authorized agent, that all

information shown hereon is true and correct to the best of my knowledge and belief, that all acreage claimed attributable to the well named herein is held by production from that well and hereby make application for an allowable to be assigned to the well upon the filing of this form and the State test, whichever is later.

Signature *Mandy Poter*

Subscribed and sworn to before me on this 29th day of April, 19 2014

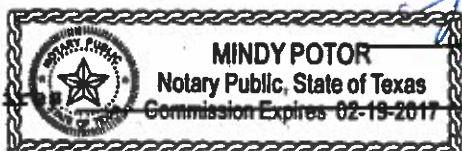

Mandy Poter
 Notary Public

My Commission expires _____

FORM CG-8 (12/94)

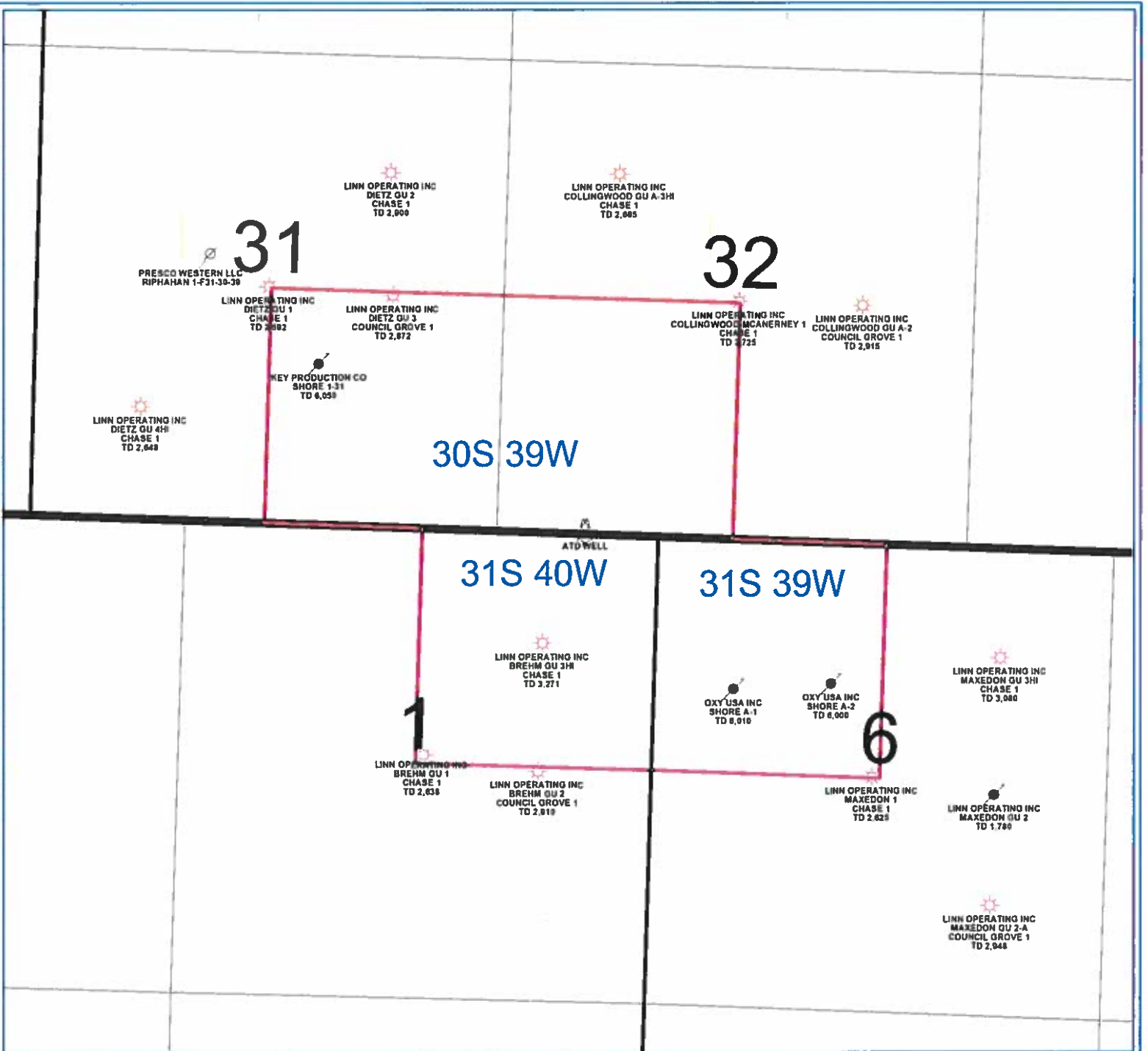

PETRA 7/9/2013 9:45:26 AM

LINN Operating Inc
Hugoton Kansas
ATU Location
Stanton/Morton Cos. 30/31S - 39/40W
WELL SYMBOLS ABANDONED LOCATION ATU Well Location Gas Well Plugged and Abandoned