

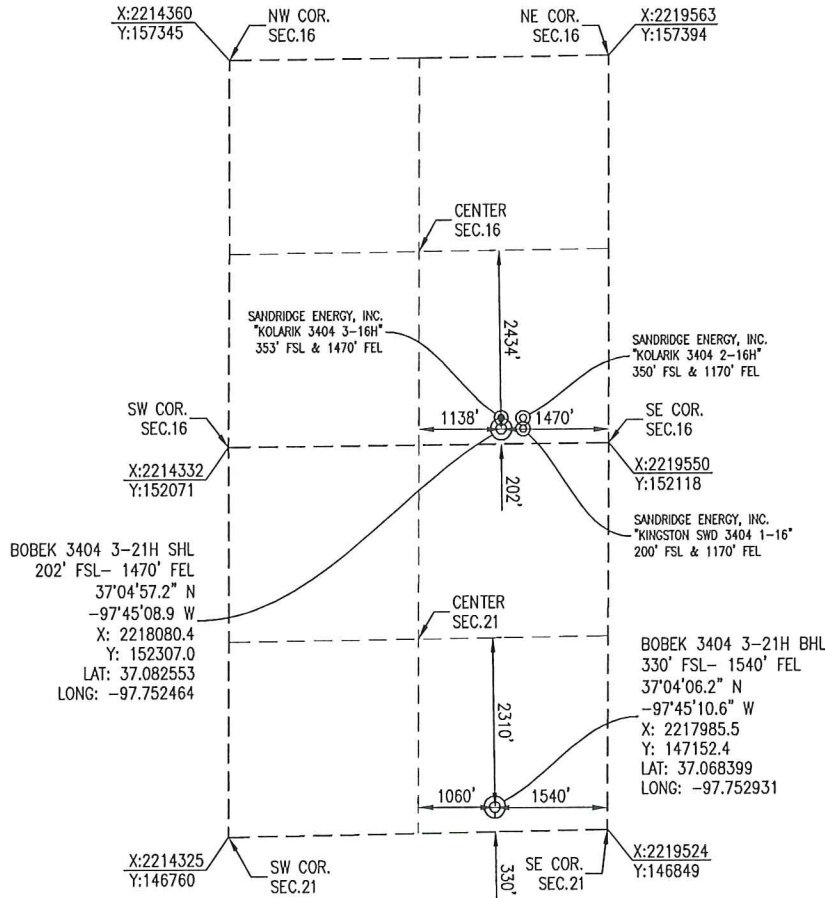

SUMNER COUNTY, KANSAS  
 202' FSL- 1470' FEL SECTION 16 TOWNSHIP 34S RANGE 04W 6TH P.M.



BOTTOM HOLE INFORMATION PROVIDED BY OPERATOR LISTED AND CORNER COORDINATES ARE TAKEN FROM POINTS SURVEYED IN THE FIELD.



**ELEVATION:**  
 1228' GR. AT STAKE

OPERATOR: SANDRIDGE ENERGY, INC.

WELL NO: 3-21H

LEASE NAME: BOBEK 3404

TOPOGRAPHIC & VEGETATION: LOCATION FELL IN A FIELD

GOOD DRILL SITE: YES  
 REFERENCE STAKES OR ALTERNATE LOCATION STAKES SET: NONE

BEST ACCESSIBILITY TO LOCATION: SOUTH OR EAST LINE

DISTANCE & DIRECTION  
 FROM HWY JCT OR TOWN: FROM THE JCT. OF KS-44 & S ARGONIA RD, TRAVEL SOUTH ON S ARGONIA RD FOR ±5.0 MILES, TURN LEFT (EAST) ON W 140TH ST S AND TRAVEL ±1.0 MILES TO THE SE CORNER OF SECTION 16, T34S-R04W.

(THE FOLLOWING INFORMATION WAS GATHERED USING A GPS RECEIVER ACCURACY ±2-3 METERS)

GPS DATUM: NAD-27  
 LAT: 37.082553  
 LONG: -97.752464

STATE PLANE COORDINATES:  
 ZONE: KS-SOUTH NAD-27  
 X: 2218090.4  
 Y: 152307.0

DATE STAKED: 3-27-2014

**GENERAL NOTES:**

THE TIES AND FOOTAGES SHOWN ON THIS PLAT ARE FROM LINES OF OCCUPATION FROM A SURVEY MADE ON THE GROUND AND / OR BEARING AND DISTANCES FROM THE GENERAL LAND OFFICE PLAT OF THE AREA SHOWN AND MAY NOT BE THE ACTUAL PROPERTY CORNERS. THIS PLAT DOES NOT REPRESENT A TRUE BOUNDARY SURVEY. DRILL SITE CONDITION DETERMINATIONS WERE MADE BY SANDRIDGE ENERGY INC. REPRESENTATIVES.

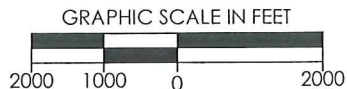

|          |  |
|----------|--|
| REVISION | <b>SandRidge</b>   |
|          | "BOBEK 3404 3-21H"<br>PART OF THE SE 1/4 OF SECTION 16, T-34-S, R-04-W<br>PROPOSED DRILL SITE<br>SUMNER COUNTY, KANSAS |
|          | SCALE: 1" = 2000'  |
|          | PLOT DATE: 03-28-2014  |
|          | DRAWN BY: MF   |
|          | SHEET NO.: 1 OF 4  |

**Bobek 3404 3-21H**  
**Lease Information Sheet**

**Unit Description:**

E2 of Section 21, T34S-R4W and  
W2 of Section 22, T34S-R4W  
Sumner County

**Surface Owner:**

SandRidge Exploration and Production LLC  
123 Robert S Kerr Avenue  
Oklahoma City, OK 73102

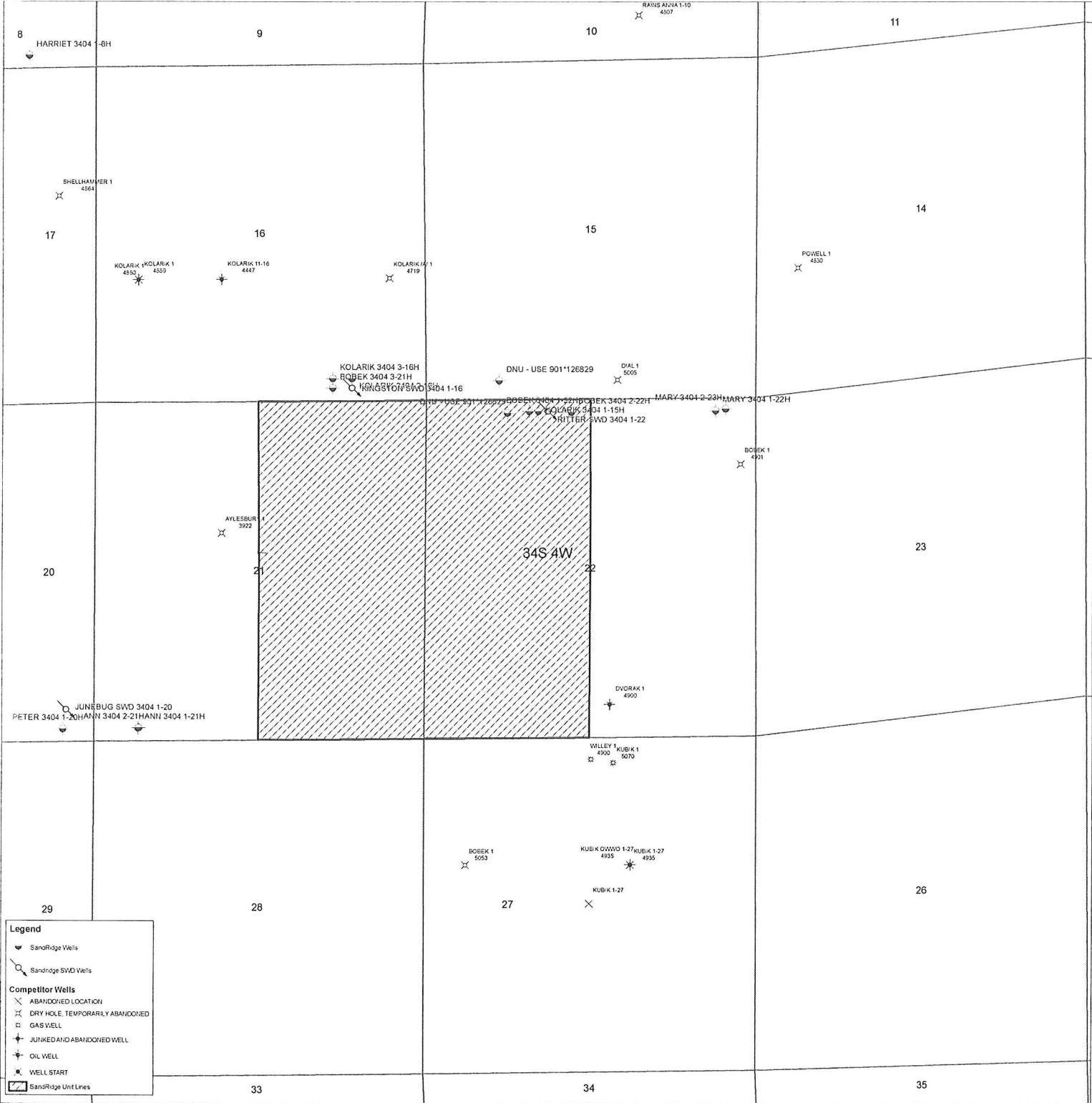

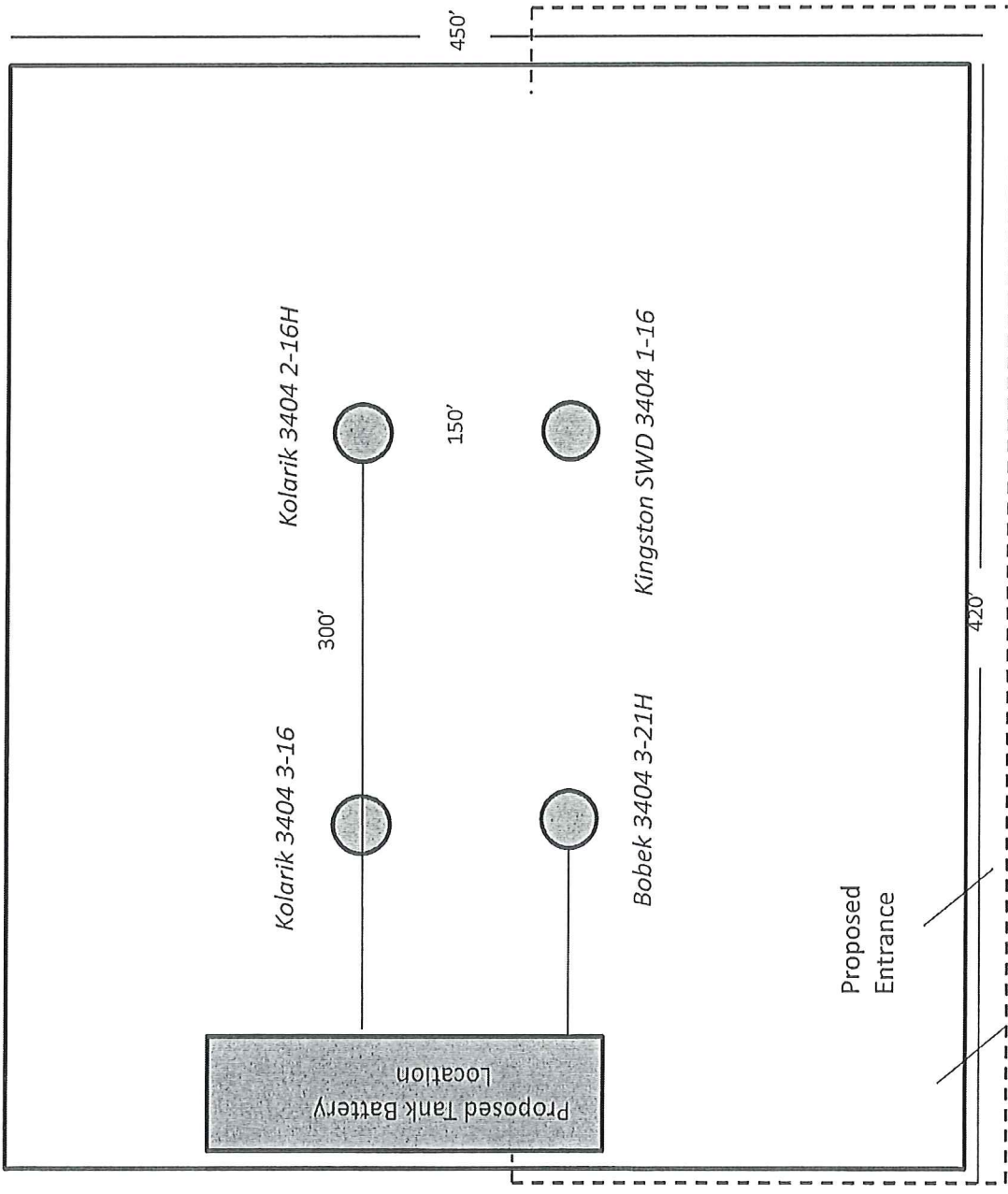

Proposed Electric Line