

LINN OPERATING INC. BREEDING A-5 ATU-204

800' FSL
 157' FEL
 SE/4 OF SE/4 OF
 SECTION 24, T-31-S, R-40-W
 LATITUDE: 37°19'57.14879" N
 LONGITUDE: 101°36'37.82545" W
 GROUND ELEVATION: 3235.2'



2330 B LAKEVIEW DRIVE
 AMARILLO, TEXAS 79109
 TEL: (806) 418-5253

DRAWN BY: JJK
 APPROVED BY: JJK
 SCALE: 1" = 200'
 DATE: 2/19/14



2225 W OLAKMA AVE.
 ULSESSES KANSAS 67600
 TEL: (320) 356-6940
 FAX: (320) 356-8950

DRIVING DIRECTIONS:

- BEGINNING AT INTERSECTION OF US HWY 160 & HWY 25
- 1) 11 MILES WEST ON HWY 160 TO BIG BOW GRADE
 - 2) 13 MILES SOUTH ON BIG BOW GRADE
 - 3) 0.6 MILES WEST ON DD BOULEVARD
 - 4) 4 MILES SOUTH ON ROAD 27
 - 5) 2 MILES WEST ON Z BOULEVARD
 - 6) 15 MILES NORTH ON TRAIL ROAD

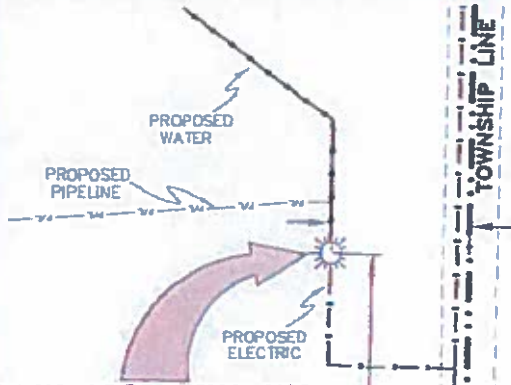

157

LINN OPERATING INC.
 BREEDING A-5 ATU-204
 LAT. 37°19'57.14879"
 LON. 101°36'37.82545"

SE/4
 SEC 24

800

SW/4
 SEC 19

WHEAT
 STUBBLE

PAD
 ACCESS

80

SECTION LINE

Z BOULEVARD
 (ASPHALT ROAD)

NE/4
 SEC 25

IF REBAR w/CAP
 @ SE CORNER
 SECTION 24

NW/4
 SEC 30

MORTON COUNTY, KANSAS



JOHN DAVID KELLER, L.S. NO. 1518

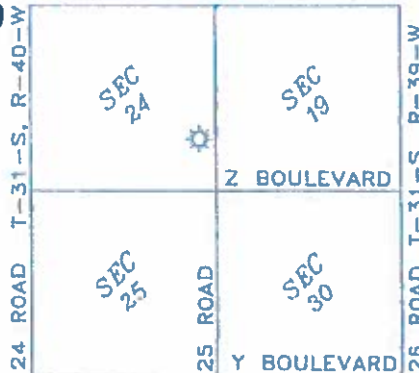

LINN OPERATING INC.
BREEDING A-5 ATU-204
 SECTIONS 24 & 25, 19 & 30,
 T-31-S, R-39 & 40-W,
 MORTON COUNTY,
 KANSAS

- NOTES:**
- 1) THIS PLAN DOES NOT REPRESENT A TRUE BOUNDARY SURVEY. THE FOOTINGS AND TIES SHOWN ARE FROM LINES OF CORRELATION WHICH MAY NOT BE ACTUAL PROPERTY LINES.
 - 2) CONTRACTOR TO CONTACT ONE-CALL FOR FOREIGN UTILITY LOCATIONS PRIOR TO ANY EXCAVATION OR CONSTRUCTION.
 - 3) NO. 27 UT-LONG

PLAT AND CERTIFICATION OF ACREAGE ATTRIBUTABLE TO A GAS WELL

Kansas Corporation Commission, Conservation Division
Finney State Office Building, 130 South Market, Room 2078
Wichita, Kansas 67202

API NUMBER 15-

LOCATION OF WELL: COUNTY Morton

OPERATOR LINN Operating, Inc.

800 S feet from south/north line of section

LEASE Breeding

157 E feet from east / west line of section

WELL NUMBER A-5 ATU-204

FIELD Hugoton-Panoma

SECTION 24 TWP 31 (S) RG 40W E/W

NUMBER OF ACRES ATTRIBUTABLE TO WELL 640

IS SECTION X REGULAR or IRREGULAR

QTR/QTR/QTR OF ACREAGE - SE - SE

IF SECTION IS IRREGULAR, LOCATE WELL FROM

NEAREST CORNER BOUNDARY. (check line below)

Section corner used: NE NW SE SW

(Show the location of the well and shade attributable acreage for prorated or spaced wells).
(Show the footage to the nearest lease or unit boundary line; and show footage to the nearest common source supply well).

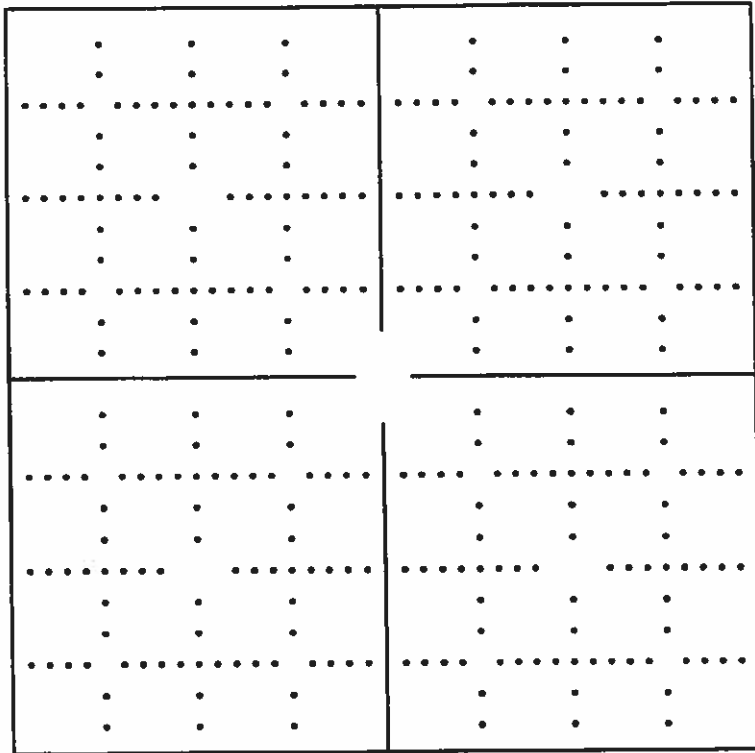

See attached map

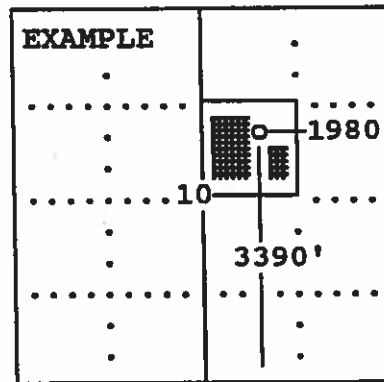

SEWARD CO.

The undersigned hereby certifies as Regulatory Compliance Advisor (title) for LINN Operating, Inc.

(Co.), a duly authorized agent, that all information shown hereon is true and correct to the best of my knowledge and belief, that all acreage claimed attributable to the well named herein is held by production from that well and hereby make application for an allowable to be assigned to the well upon the filing of this form and the State test, whichever is later.

Signature [Handwritten Signature]

Subscribed and sworn to before me on this 29th day of April, 19 2014

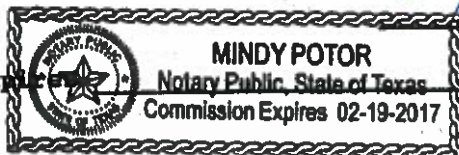

Notary Public

My Commission expires

FORM CG-8 (12/94)

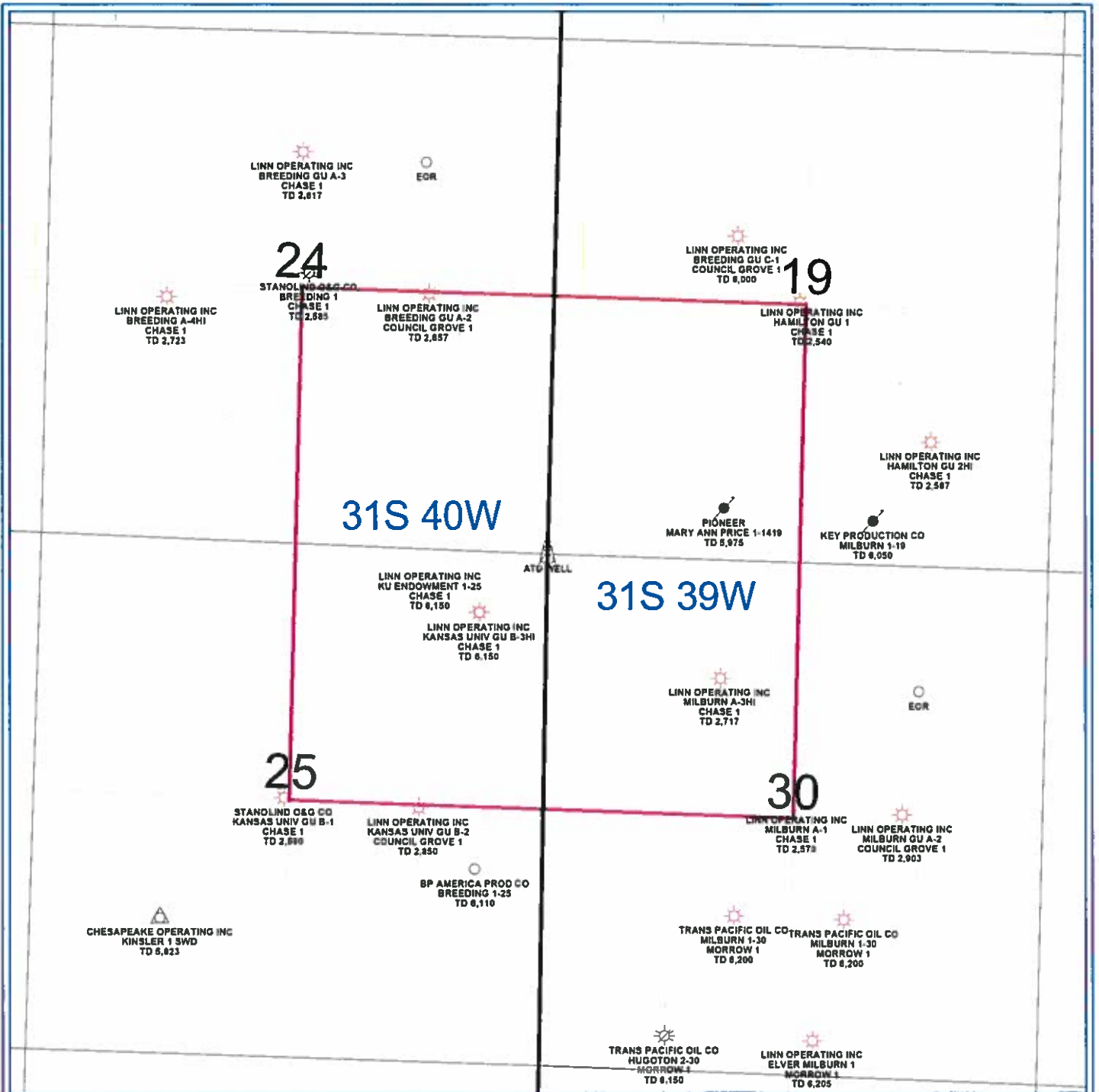

PETRA 4/22/2013 8 05 45 AM

| | |
|---------------------------|------------------------------|
| LINN Operating Inc | |
| Hugoton Kansas | |
| ATU Location | |
| Morton Co. 31S-40/39W | |
| | |
| WELL SYMBOLS | |
| | ATU Well Location |
| | Gas Well |
| | Plugged and Abandoned |
| | Plugged & Abandoned Gas Well |
| | Service Well |