

Pro-Stake LLC
Oil Field & Construction Site Staking
 P.O. Box 2324
 Garden City, Kansas 67846
 Office/Fax: (620) 276-6159
 Cell: (620) 272-1499
 burt@pro-stakellc.kscoxmail.com

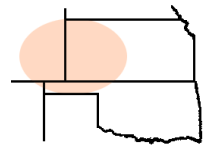

192633
 PLAT NO.

11757
 INVOICE NO.

Berexco, LLC

OPERATOR

Faye #2-18

LEASE NAME

Finney County, KS

COUNTY

18 26s 33w
 Sec. Twp. Rng.

335' FSL - 1655' FEL

LOCATION SPOT

SCALE: **1" = 1000'**
 DATE STAKED: **April 30th, 2014**
 MEASURED BY: **Kent C.**
 DRAWN BY: **Norby S.**
 AUTHORIZED BY: **Brett B.**

GR. ELEVATION: **2922.2'**



Directions: From the South side of Garden City Ks. at the intersection of Main St/Fulton St/Hwy 83 bypass – Now go 2.8 mile South & SE on Main St/Hwy 83 bypass – Now go 10.5 miles South on Hwy 83 – Now go 5 miles West on TV Rd to the SE corner of section 18-26s-33w – Now go 0.3 mile West on TV Rd. to ingress stake North into – Now go approx. 100' through pasture - Now go approx. 235' North through irr. alfalfa, into staked location.
Final ingress must be verified with land owner or Operator.

This drawing does not constitute a monumented survey or a land survey plat.
This drawing is for construction purposes only.

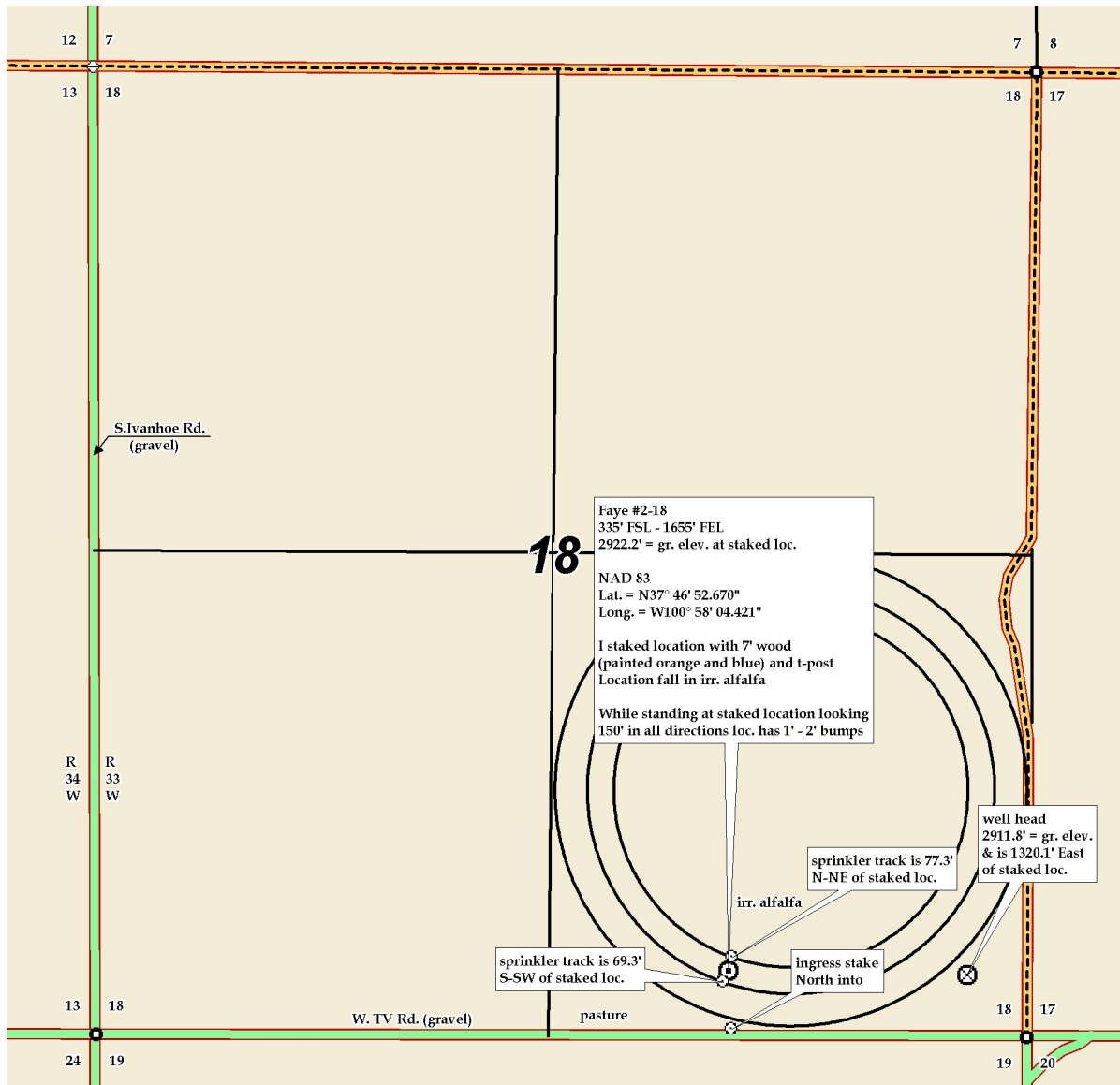

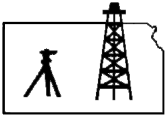

Pro-Stake LLC
Oil Field & Construction Site Staking
 P.O. Box 2324
 Garden City, Kansas 67846
 Office/Fax: (620) 276-6159
 Cell: (620) 272-1499
 burt@pro-stakellc.kscoxmail.com

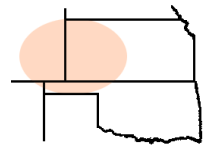

192633
 PLAT NO.

11757
 INVOICE NO.

Berexco, LLC

Faye #2-18

OPERATOR

LEASE NAME

Finney County, KS

335' FSL - 1655' FEL

COUNTY

18 26s 33w
 Sec. Twp. Rng.

LOCATION SPOT

SCALE: **1" = 1000'**
 DATE STAKED: **April 30th, 2014**
 MEASURED BY: **Kent C.**
 DRAWN BY: **Norby S.**
 AUTHORIZED BY: **Brett B.**

GR. ELEVATION: **2922.2'**



Directions: From the South side of Garden City Ks. at the intersection of Main St/Fulton St/Hwy 83 bypass – Now go 2.8 mile South & SE on Main St/Hwy 83 bypass – Now go 10.5 miles South on Hwy 83 – Now go 5 miles West on TV Rd to the SE corner of section 18-26s-33w – Now go 0.3 mile West on TV Rd. to ingress stake North into – Now go approx. 100' through pasture - Now go approx. 235' North through irr. alfalfa, into staked location.
Final ingress must be verified with land owner or Operator.

This drawing does not constitute a monumented survey or a land survey plat.
This drawing is for construction purposes only.

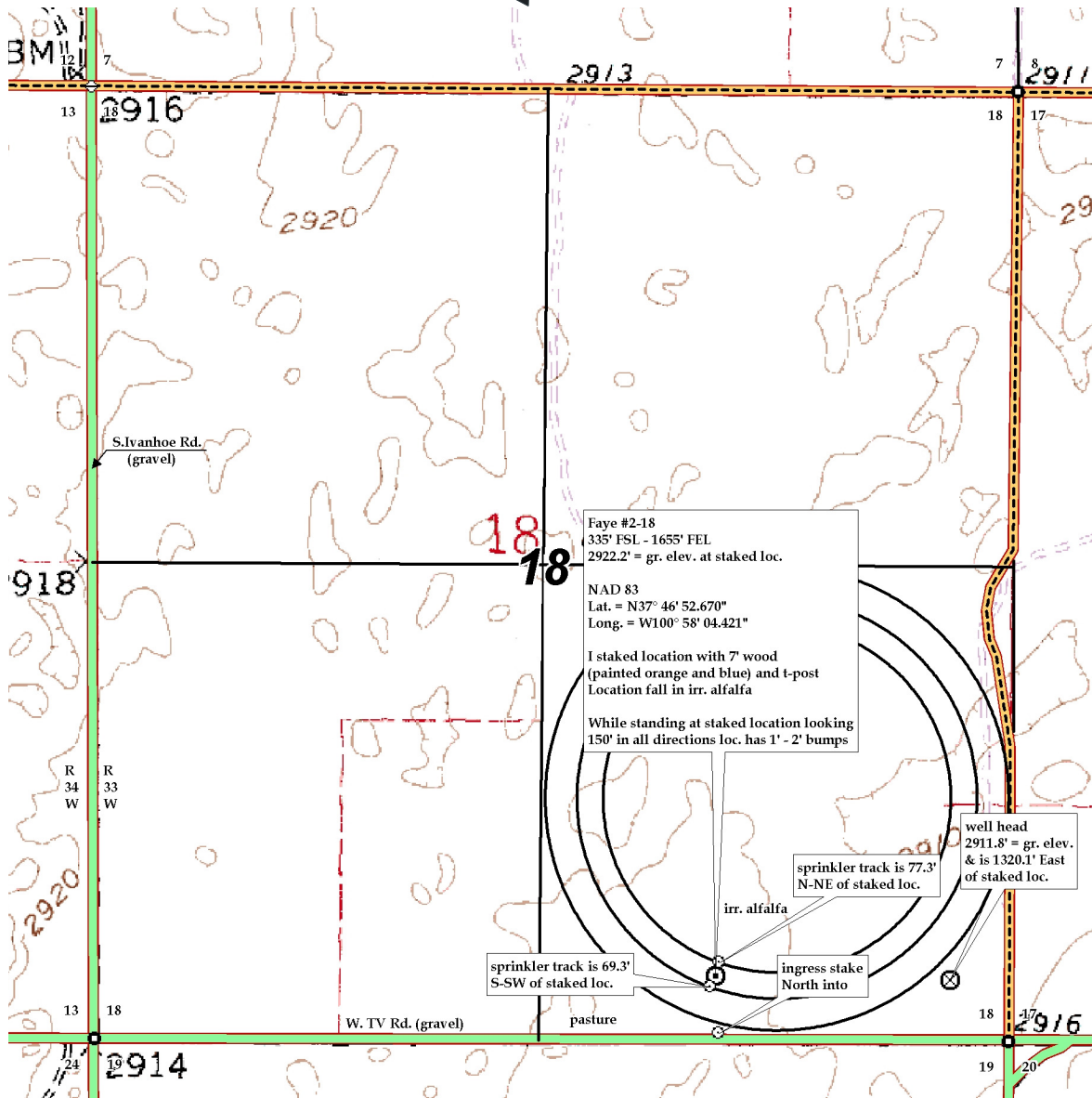

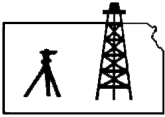

Pro-Stake LLC
Oil Field & Construction Site Staking
 P.O. Box 2324
 Garden City, Kansas 67846
 Office/Fax: (620) 276-6159
 Cell: (620) 272-1499
 burt@pro-stakellc.kscoxmail.com

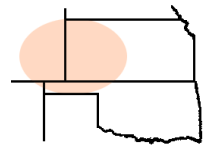

192633
 PLAT NO.

11757
 INVOICE NO.

Berexco, LLC

OPERATOR

Faye #2-18

LEASE NAME

Finney County, KS

COUNTY

18 26s 33w
 Sec. Twp. Rng.

335' FSL - 1655' FEL

LOCATION SPOT

SCALE: 1" = 1000'
 DATE STAKED: April 30th, 2014
 MEASURED BY: Kent C.
 DRAWN BY: Norby S.
 AUTHORIZED BY: Brett B.

GR. ELEVATION: **2922.2'**



Directions: From the South side of Garden City Ks. at the intersection of Main St/Fulton St/Hwy 83 bypass – Now go 2.8 mile South & SE on Main St/Hwy 83 bypass – Now go 10.5 miles South on Hwy 83 – Now go 5 miles West on TV Rd to the SE corner of section 18-26s-33w – Now go 0.3 mile West on TV Rd. to ingress stake North into – Now go approx. 100' through pasture - Now go approx. 235' North through irr. alfalfa, into staked location.
Final ingress must be verified with land owner or Operator.

This drawing does not constitute a monumented survey or a land survey plat.
This drawing is for construction purposes only.



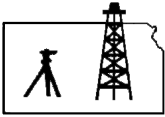

Pro-Stake LLC
Oil Field & Construction Site Staking
 P.O. Box 2324
 Garden City, Kansas 67846
 Office/Fax: (620) 276-6159
 Cell: (620) 272-1499
 burt@pro-stakellc.kscoxmail.com

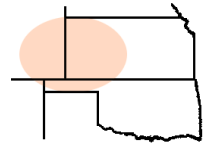

192633
 PLAT NO.

11757
 INVOICE NO.

Berexco, LLC

OPERATOR

Faye #2-18

LEASE NAME

Finney County, KS

COUNTY

18
 Sec.

26s
 Twp.

33w
 Rng.

335' FSL - 1655' FEL

LOCATION SPOT

SCALE: N/A
 DATE STAKED: April 30th, 2014
 MEASURED BY: Kent C.
 DRAWN BY: Norby S.
 AUTHORIZED BY: Brett B.

GR. ELEVATION: **2922.2'**



Directions: From the South side of Garden City Ks. at the intersection of Main St/Fulton St/Hwy 83 bypass – Now go 2.8 mile South & SE on Main St/Hwy 83 bypass – Now go 10.5 miles South on Hwy 83 – Now go 5 miles West on TV Rd to the SE corner of section 18-26s-33w – Now go 0.3 mile West on TV Rd. to ingress stake North into – Now go approx. 100' through pasture - Now go approx. 235' North through irr. alfalfa, into staked location.
Final ingress must be verified with land owner or Operator.

This drawing does not constitute a monumented survey or a land survey plat.
This drawing is for construction purposes only.

