

BEREXCO, LLC

JOHN LEASE

NW. 1/4, SECTION 34, T9S, R15W  
OSBORNE COUNTY, KANSAS

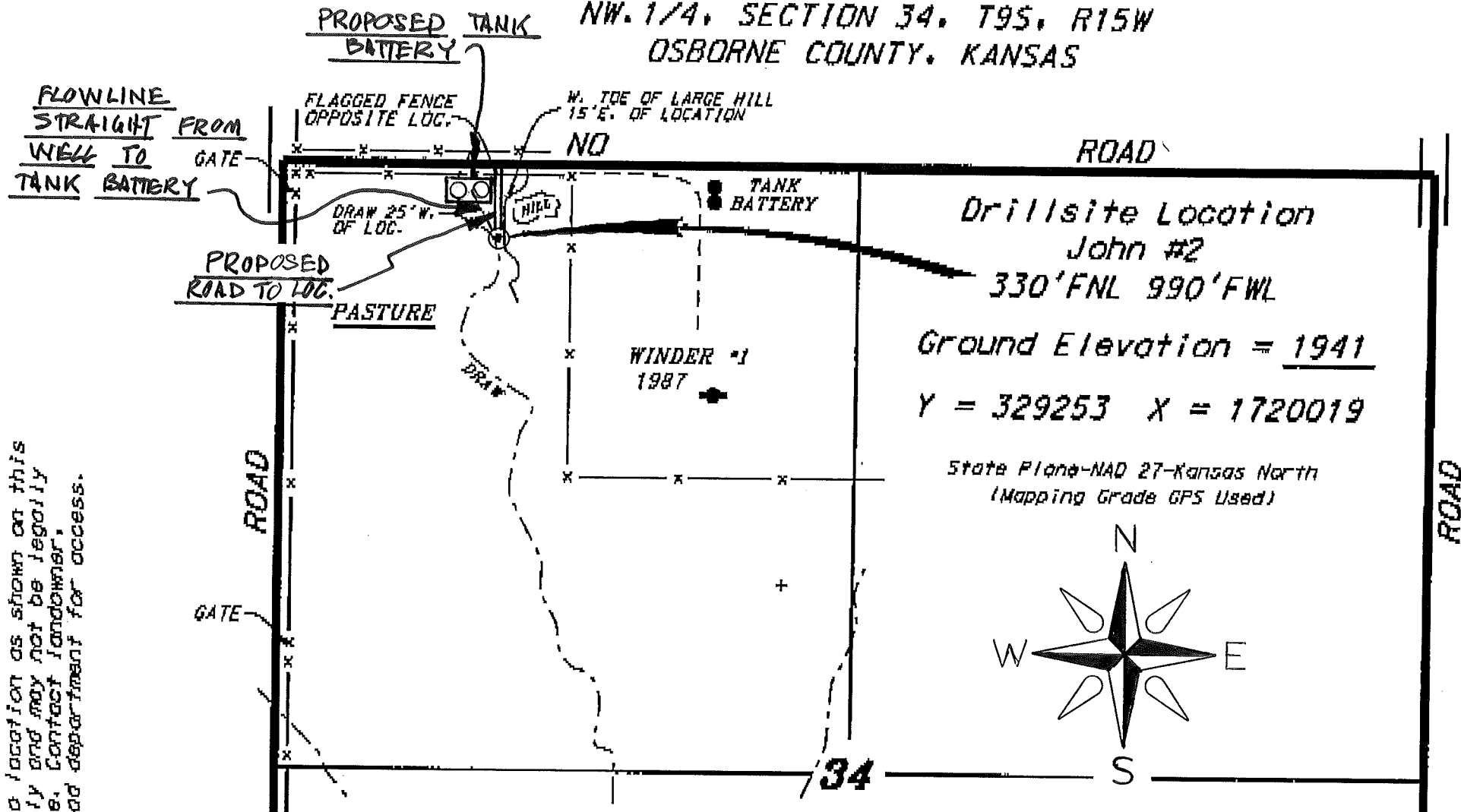

Drillsite Location  
John #2  
330'FNL 990'FWL  
Ground Elevation = 1941  
Y = 329253 X = 1720019

State Plane-NAD 27-Kansas North  
(Mapping Grade GPS Used)

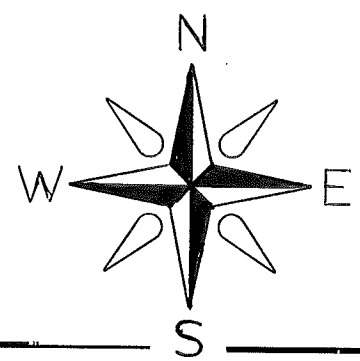

Notes:

1. Set iron rod at location site.
2. All flagging Red & Yellow.
3. No overhead power available at Sec. 34.
4. Kansas One Call System Inc. should be notified before excavation (1-800-344-7233).

Ingress and egress to location as shown on this plot is per usage only and may not be legally opened for public use. Contact landowner, tenant and county road department for access.

DIRT

ROCK