

TRANS PACIFIC OIL CORPORATION  
HANKS LEASE  
SW.1/4, SECTION 11, T17S, R27W  
LANE COUNTY, KANSAS

NO ROAD

Notes:

1. Set iron rod at location site.
2. All flagging Red & Yellow.
3. No overhead power available at Sec. 11.
4. Kansas One Call System Inc. should be notified before excavation (1-800-344-7233).
5. CAUTION; Various pipelines in Sec. 11.
6. Cattle in pasture at date of staking.
7. Contact landowner for best access.  
Joe Hanks (620)397-5640

HAGANS "A" #1-11

11

Drillsite Location  
Hanks "A" #2-11  
990' FSL 1320' FWL  
Ground Elevation = 2561  
Y = 703140 X = 1491267

State Plane-NAD 27-Kansas South  
(Mapping Grade GPS Used)

HANKS "C"  
#1-10  
2581

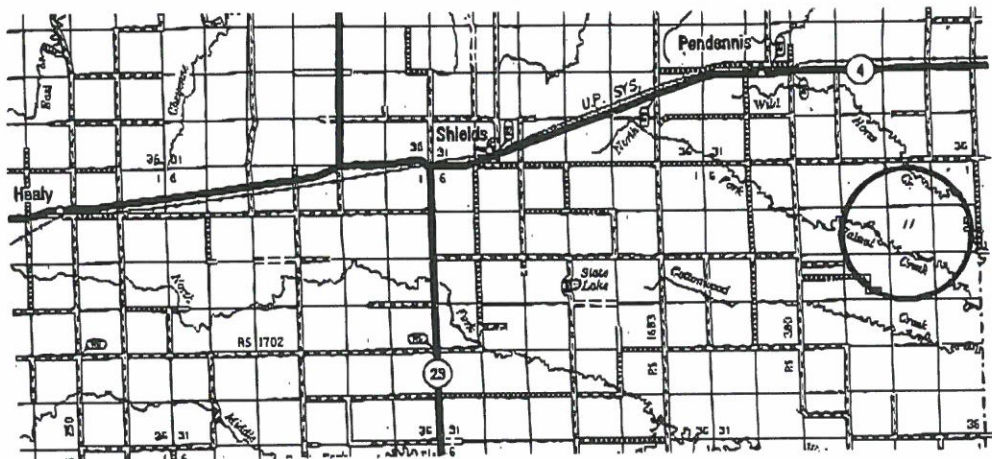
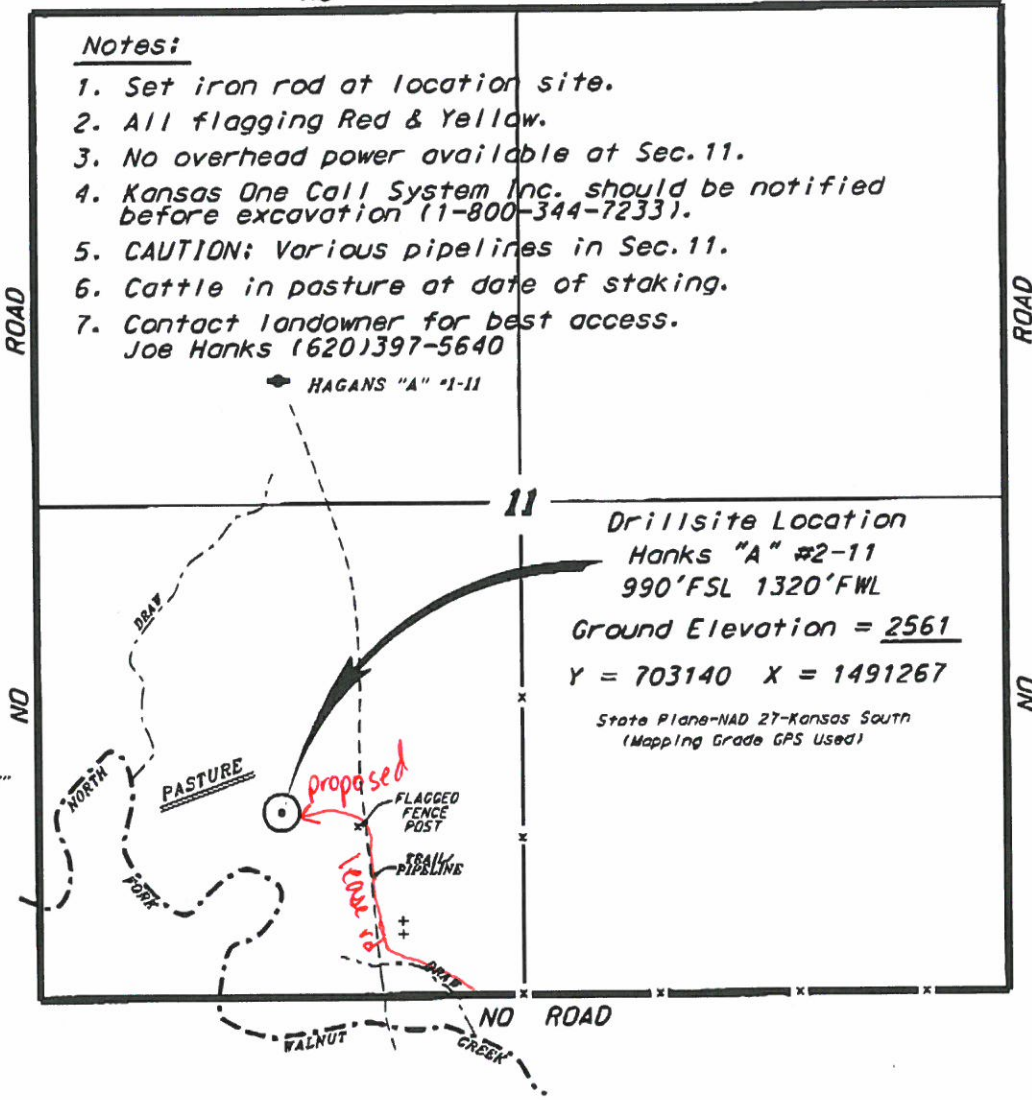

Ingress and egress to location as shown on this plat is for usage only and may not be legally opened for public use. Contact landowner, tenant and county road department for access.

Controlling data is based upon the best maps and photographs available to us and upon a regular section of land containing 640 acres.  
Approximate section lines were determined using the normal standard of care of oilfield surveyors practicing in the state of Kansas. The section corners, which establish the precise section lines, were not necessarily located, and the exact location of the drillsite location in the section is not guaranteed. Therefore, the operator securing this service and accepting this plat and all other parties relying thereon agree to hold Central Kansas Oilfield Services, Inc., its officers and employees harmless from all losses, costs and expenses and said entities released from any liability from incidental or consequential damages.  
Elevations derived from National Geodetic Vertical Datum.

Date May 5, 2014