

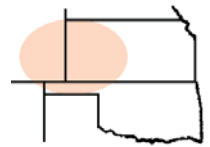

**Pro-Stake LLC**  
 Oil Field & Construction Staking  
 P.O. Box 2324  
 Garden City, Kansas 67846  
 Office/Fax: (620) 276-6159  
 Cell: (620) 272-1499  
 burt@pro-stakellc.kscoxmail.com



**001719**  
 PLAT NO.

**11746**  
 INVOICE NO.

**Murfin Drilling Company, Inc.**

**Butler #1-9**

OPERATOR

LEASE NAME

**Rush County, KS**

**9 17s 19w**  
 Sec. Twp. Rng.

**2280' FSL - 1650' FWL**

COUNTY

LOCATION SPOT

SCALE: **1" = 1000'**  
 DATE: **April 25<sup>th</sup>, 2014**  
 MEASURED BY: **Luke R.**  
 DRAWN BY: **Norby S.**  
 AUTHORIZED BY: **Shauna G.**



GR. ELEVATION: **2132.8'**

**Directions:** From the North side of La Crosse, Ks at the intersection of Hwy 4 & Hwy 183 – Now go 7 miles West on Hwy 4 – Now go 1 mile North on Hwy 4 Now go 2 miles North on Cr. 180 to the SW corner of section 9-17s-19w – Now go 0.5 mile North on Cr. 180 to ingress stake East into – Now go 1650' East through wheat – Now go approx. 335' South through wheat, into staked location.  
**Final ingress must be verified with land owner or Operator.**

*This drawing does not constitute a monumented survey or a land survey plat.*  
*This drawing is for construction purposes only.*

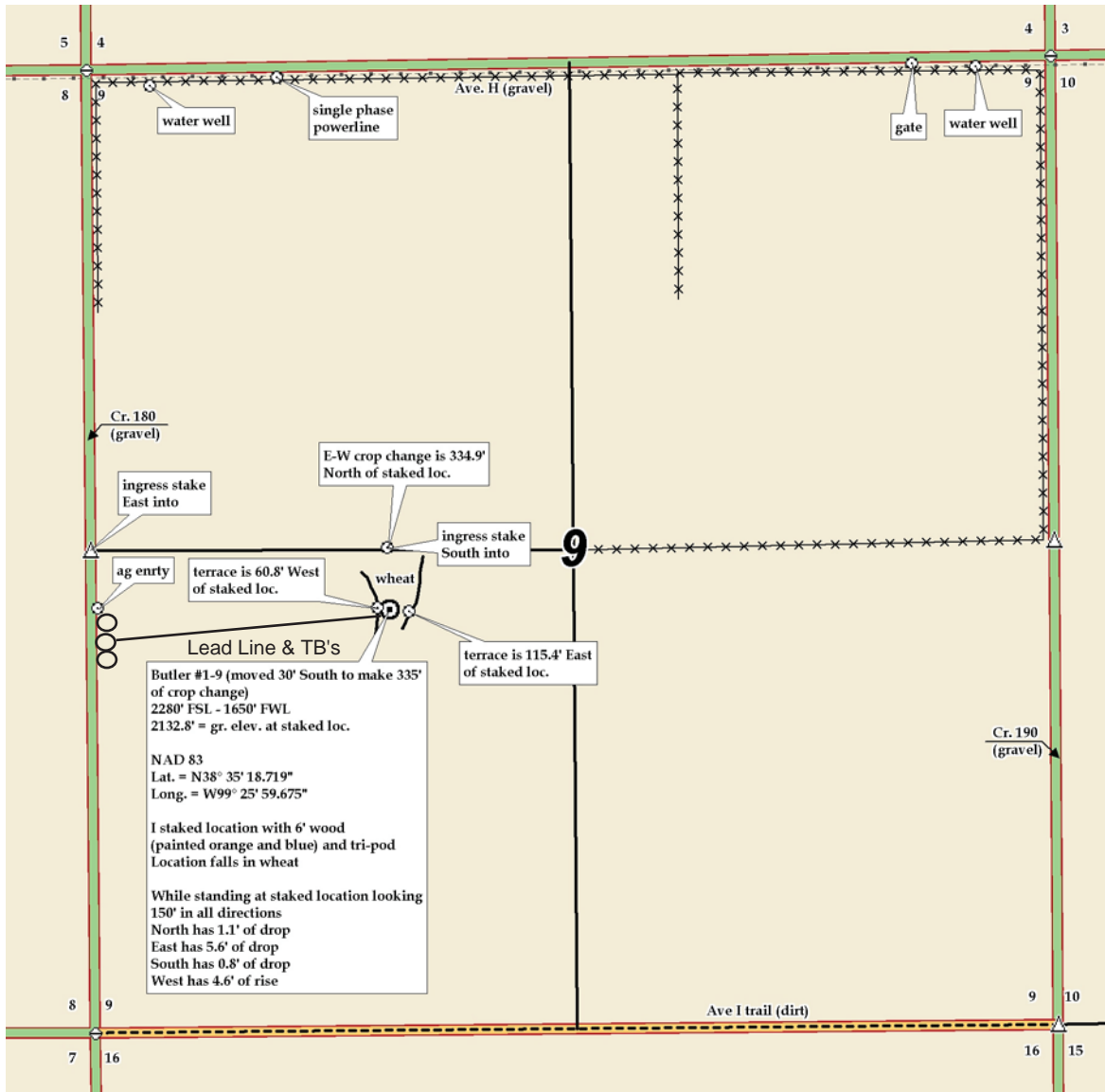

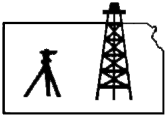

**Pro-Stake LLC**  
 Oil Field & Construction Staking  
 P.O. Box 2324  
 Garden City, Kansas 67846  
 Office/Fax: (620) 276-6159  
 Cell: (620) 272-1499  
 burt@pro-stakellc.kscoxmail.com

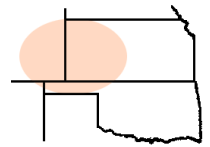

**001719**  
 PLAT NO.

**11746**  
 INVOICE NO.

**Murfin Drilling Company, Inc.**

**Butler #1-9**

OPERATOR

LEASE NAME

**Rush County, KS**

**9 17s 19w**  
 Sec. Twp. Rng.

**2280' FSL - 1650' FWL**

COUNTY

LOCATION SPOT

SCALE: **1" = 1000'**  
 DATE: **April 25<sup>th</sup>, 2014**  
 MEASURED BY: **Luke R.**  
 DRAWN BY: **Norby S.**  
 AUTHORIZED BY: **Shauna G.**



GR. ELEVATION: **2132.8'**

**Directions:** From the North side of La Crosse, Ks at the intersection of Hwy 4 & Hwy 183 – Now go 7 miles West on Hwy 4 – Now go 1 mile North on Hwy 4 Now go 2 miles North on Cr. 180 to the SW corner of section 9-17s-19w – Now go 0.5 mile North on Cr. 180 to ingress stake East into – Now go 1650' East through wheat – Now go approx. 335' South through wheat, into staked location.  
**Final ingress must be verified with land owner or Operator.**

***This drawing does not constitute a monumented survey or a land survey plat.  
 This drawing is for construction purposes only.***

