

CENTRAL KANSAS OILFIELD SERVICES, INC. (620)792-1977

Date **APR 1 23, 2014**

Elevations derived from National Geodetic Vertical Datum. From non-identical or contemporaneous surveys. Elevation may differ from that shown on previous maps. The contractor shall be responsible for verifying the accuracy of the data. The contractor shall be responsible for obtaining all necessary permits and approvals. The contractor shall be responsible for obtaining all necessary permits and approvals. The contractor shall be responsible for obtaining all necessary permits and approvals.

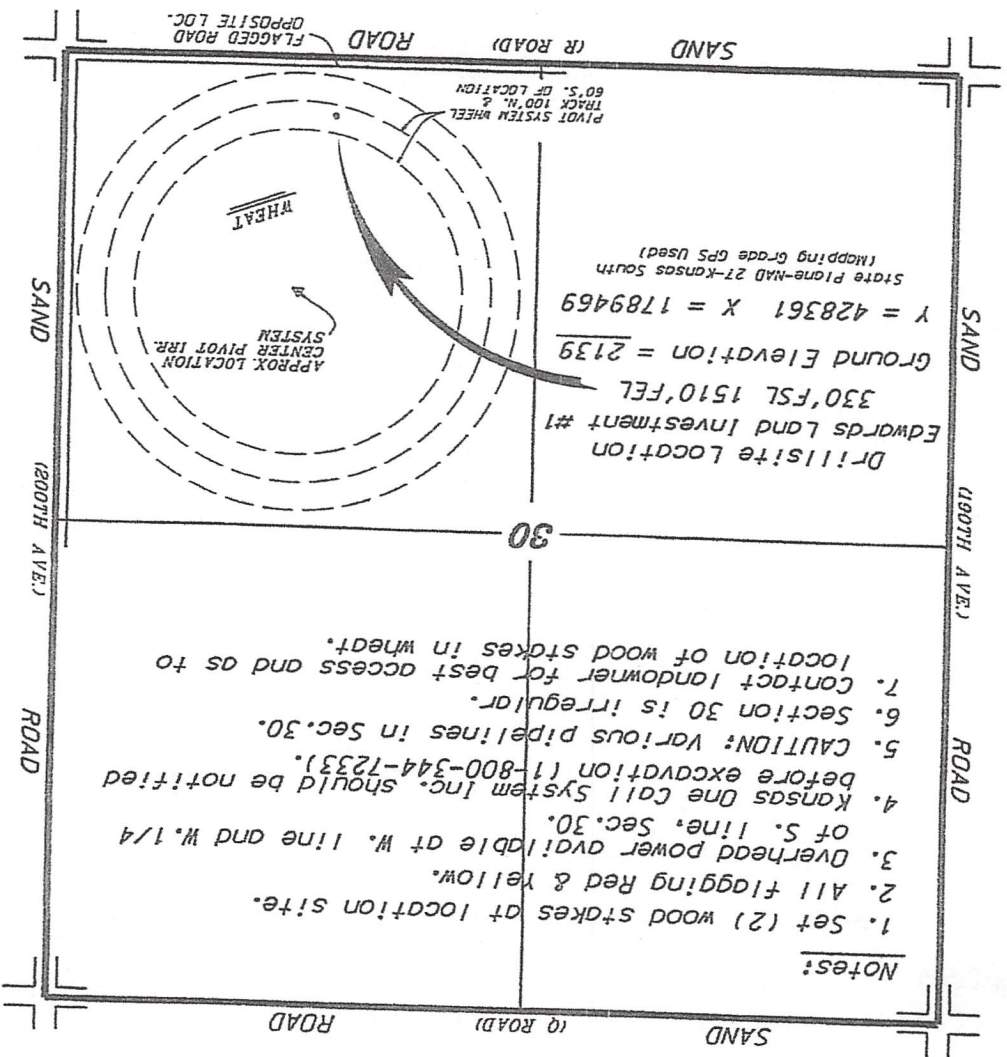
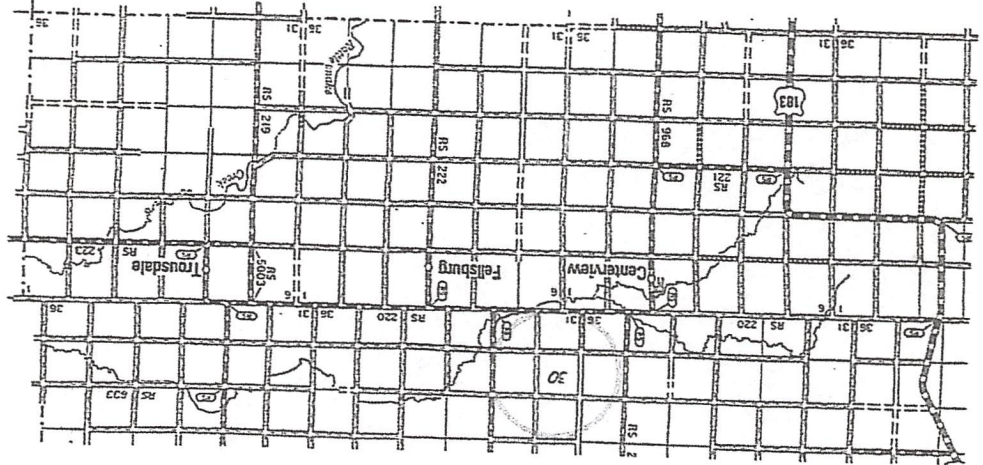

- Notes:**
1. Set (2) wood stakes at location site.
 2. All flagging Red & Yellow.
 3. Overhead power avoidable at w. line and w. 1/4 of s. line, sec. 30.
 4. Kansas One Call System Inc. should be notified before excavation (1-800-344-7233).
 5. CAUTION: Various pipelines in sec. 30.
 6. Section 30 is irregular.
 7. Contact landowner for best access and as to location of wood stakes in wheat.

SCALE 1" = 1000'

TOTO ENERGY, LLC
 EDWARDS LAND INVESTMENT LEASE
 SE. 1/4, SECTION 30, T25S, R17W
 EDWARDS COUNTY, KANSAS

*Ingress and egress to location as shown on this plot is per usage only and may not be equally opened for public use. Contact landowner, tenant and county road department for access.