

**Pro-Stake LLC**  
Oil Field & Construction Site Staking

P.O. Box 2324  
Garden City, Kansas 67846  
Office/Fax: (620) 276-6159  
Cell: (620) 272-1499

burt@pro-stakellc.kscoxmail.com

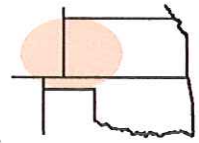

**261634**  
PLAT NO.

**11768**  
INVOICE NO.

**Shakespeare Oil Company, Inc.**

OPERATOR

**Scott County, KS**

COUNTY

**25 16s 34w**  
Sec. Twp. Rng.

**Carson #3-25**

LEASE NAME

**1000' FSL - 1600' FWL**

LOCATION SPOT

SCALE: **1" = 1000'**  
DATE STAKED: **May 2<sup>nd</sup>, 2014**  
MEASURED BY: **Kent C.**  
DRAWN BY: **Norby S.**  
AUTHORIZED BY: **Alex B.**



GR. ELEVATION: **3101.6'**

**Directions:** From the NW side of Pence Ks at the intersection of Rd 270 & Cherokee Rd – Now go 2 miles East on Rd 270 – Now go 1 mile South on Eagle Rd to the NW corner of section 25-16s-34w – Now go 0.9 mile South on Eagle Rd and ingress stake East into – Now go approx. 1625' East-NE through milo stubble, into staked location.

**Final ingress must be verified with land owner or Operator.**

*This drawing does not constitute a monumented survey or a land survey plat. This drawing is for construction purposes only.*

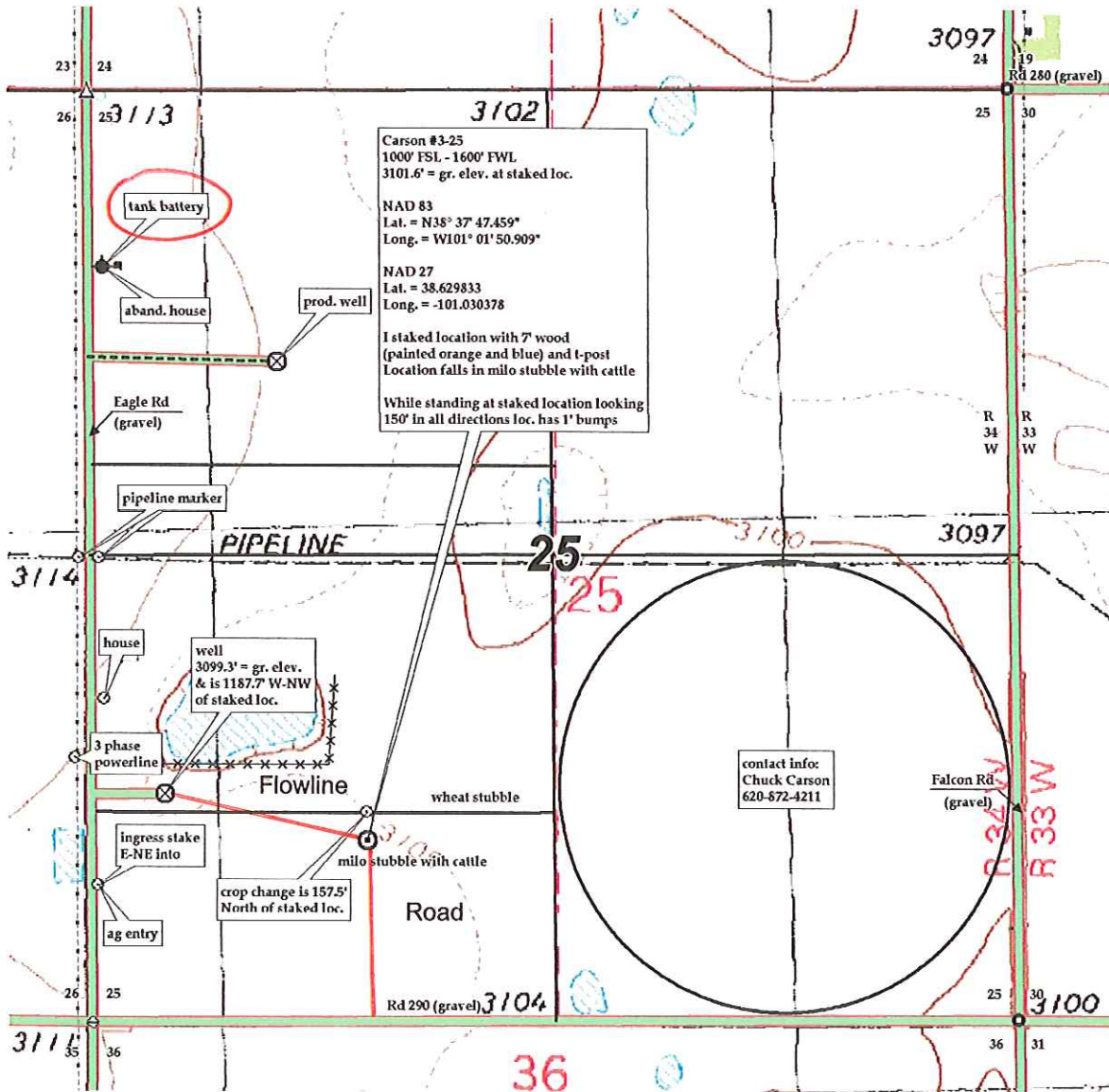

Preliminary non-binding estimate of tanks, flowlines & roads