

Pro-Stake LLC

Oil Field & Construction Site Staking

P.O. Box 2324
 Garden City, Kansas 67846
 Office/Fax: (620) 276-6159
 Cell: (620) 272-1499

burt@pro-stakelle.kscoxmail.com

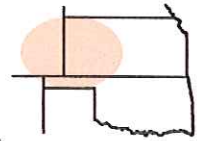

261634
 PLAT NO.

11770
 INVOICE NO.

Shakespeare Oil Company, Inc.

OPERATOR

Scott County, KS

COUNTY

21

Sec.

16s

Twp.

34w

Rng.

Bahm #1-21

LEASE NAME

940' FSL - 2000' FEL

LOCATION SPOT

SCALE: **1" = 1000'**

DATE STAKED: **May 2nd, 2014**

MEASURED BY: **Kent C.**

DRAWN BY: **Norby S.**

AUTHORIZED BY: **Alex B.**

GR. ELEVATION: **3135.3'**

Directions: From the center of Pence, Ks at the intersection of Rd. 270 and Cherokee Rd. – Now go 1 mile South on Cherokee Rd. to ingress stake West into – Now go 0.5 mile West on trail to ingress stake North into – Now go 0.2 mile North on trail to ingress stake East into – Now go approx. 630' East through (planted) Corn, into staked location.

Final ingress must be verified with land owner or Operator.



This drawing does not constitute a monumented survey or a land survey plat. This drawing is for construction purposes only.

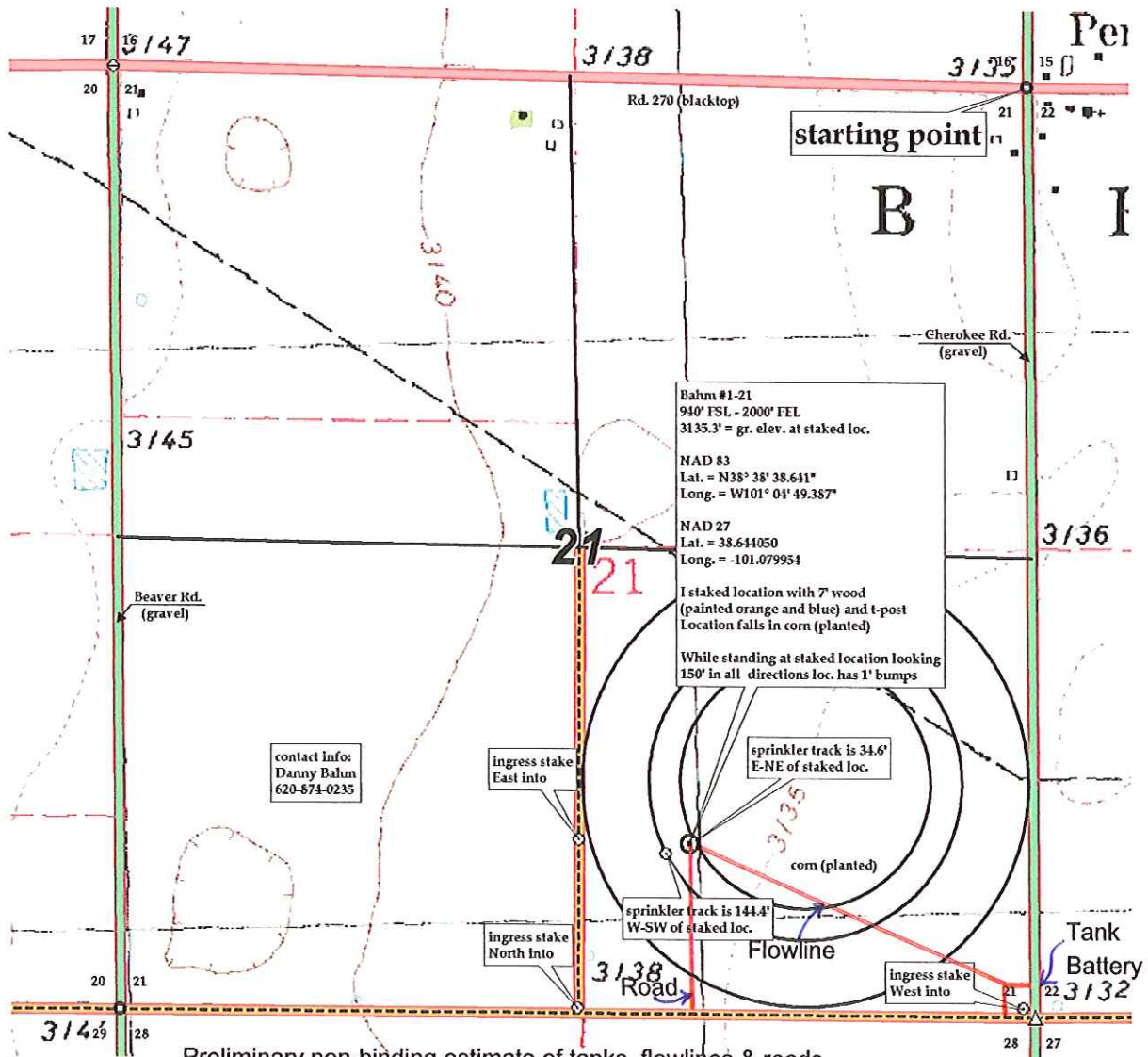

Preliminary non-binding estimate of tanks, flowlines & roads