

**Pro-Stake LLC**  
 Oil Field & Construction Site Staking  
 P.O. Box 2324  
 Garden City, Kansas 67846  
 Office/Fax: (620) 276-6159  
 Cell: (620) 272-1499  
 burt@pro-stakellc.kscoxmail.com

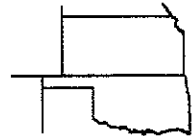

**001732**  
 PLAT NO.

**11769**  
 INVOICE NO.

**Murfing Drilling Company, Inc.**

OPERATOR

**Scott County, KS**  
 COUNTY

**Wilkens Unit #1-6**

LEASE NAME

**2640' FSL - 1800' FWL**

LOCATION SPOT

**6 17s 32w**  
 Sec. Twp. Rng.

SCALE: **1" = 1000'**  
 DATE STAKED: **May 2<sup>nd</sup>, 2014**  
 MEASURED BY: **Luke R.**  
 DRAWN BY: **Norby S.**  
 AUTHORIZED BY: **Shauna G.**



GR. ELEVATION: **2976.1'**

**Directions:** From the center of Scott City, Ks at the intersection of Hwy 83 and Hwy 96 – Now go 8 miles North on Hwy 83 to the SW corner of section 6-17s-32w – Now go 0.5 mile East on Hwy 4 to ingress stake North into – Now go approx. 1000' North - NW through farm ground to ingress stake North into – Now go 0.1 mile North on trail to ingress stake NW into – Now go approx. 800' NW through wheat, into staked location.

**Final ingress must be verified with land owner or Operator.**

*This drawing does not constitute a monumented survey or a land survey plat. This drawing is for construction purposes only.*

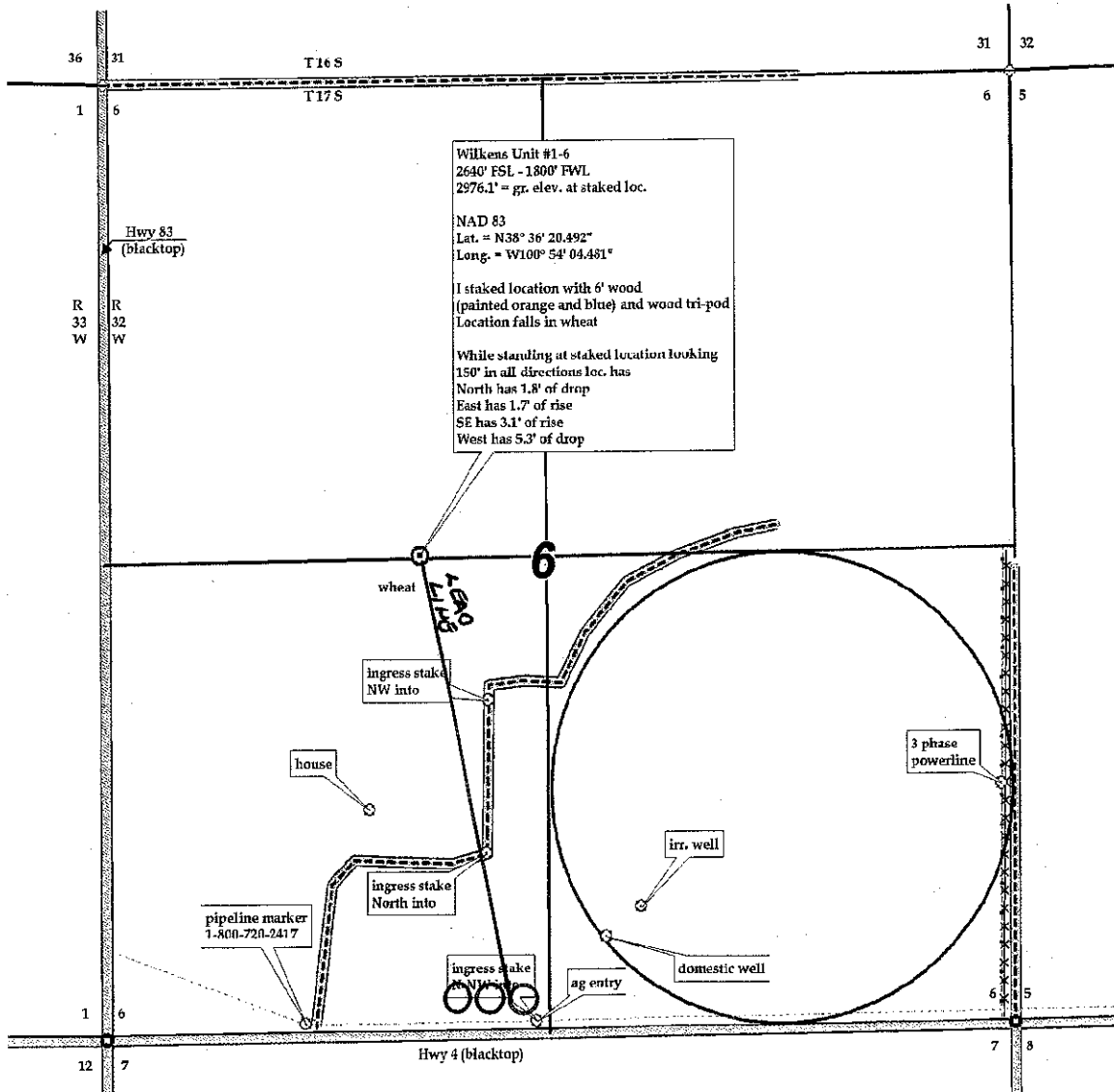



**Pro-Stake LLC**  
Oil Field & Construction Site Staking

P.O. Box 2324  
Garden City, Kansas 67846  
Office/Fax: (620) 276-6159  
Cell: (620) 272-1499

burt@pro-stakelc.kscoxmail.com

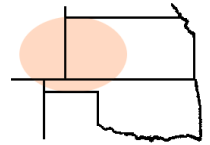

**001732**  
PLAT NO.

**11769**  
INVOICE NO.

**Murfing Drilling Company, Inc.**

OPERATOR

**Scott County, KS**

COUNTY

**6 17s 32w**  
Sec. Twp. Rng.

**Wilkens Unit #1-6**

LEASE NAME

**2640' FSL - 1800' FWL**

LOCATION SPOT

SCALE: **1" = 1000'**  
DATE STAKED: **May 2<sup>nd</sup>, 2014**  
MEASURED BY: **Luke R.**  
DRAWN BY: **Norby S.**  
AUTHORIZED BY: **Shauna G.**



GR. ELEVATION: **2976.1'**

**Directions:** From the center of Scott City, Ks at the intersection of Hwy 83 and Hwy 96 – Now go 8 miles North on Hwy 83 to the SW corner of section 6-17s-32w – Now go 0.5 mile East on Hwy 4 to ingress stake North into – Now go approx. 1000' North - NW through farm ground to ingress stake North into – Now go 0.1 mile North on trail to ingress stake NW into – Now go approx. 800' NW through wheat, into staked location.

**Final ingress must be verified with land owner or Operator.**

*This drawing does not constitute a monumented survey or a land survey plat. This drawing is for construction purposes only.*

