

# KSONA - Potential Tank Battery Location and Lease Road

## PLOT OF THE INTENDED WELL

Operator: McCoy Petroleum Corporation  
 Lease: MTPRC "B" #4-22  
 Well Number: #4-22  
 Field: Wildcat  
 Number of Acres attributable to well: 160  
 QTR/QTR/QTR/QTR of acreage: SE

Location of Well: County: C S2 SE Kiowa Co., KS  
660 feet from  N /  S Line of Section  
1320 feet from  E /  W Line of Section  
 Sec 22 Twp. 30 S Rng. 19  E  W  
 Is Section  Regular or  Irregular

**If Section is Irregular, locate well from nearest corner boundary.**  
 Section corner used:  NE  NW  SE  SW

### PLAT

*Show the predicted locations of lease roads, tank batteries, pipelines and electrical lines,  
 as required by the Kansas Surface Owner Notice Act (House Bill 2032).*

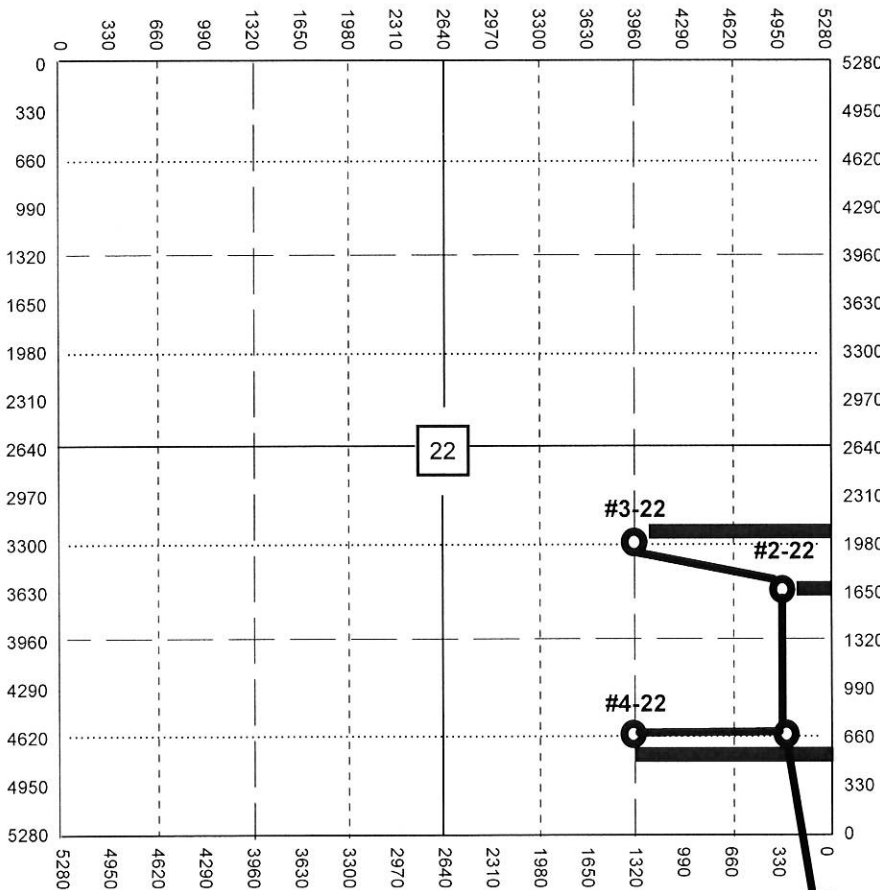

**NOTE:** Spot of the proposed drilling location.

**Tank Battery in Sec 27-30s-19w**  
**MTPRC "A" -27 Lease**  
**Common Tank (Allocated Production)**