

# KSONA - Potential Tank Battery Location and Lease Road

## PLOT OF THE INTENDED WELL

Operator: McCoy Petroleum Corporation  
 Lease: MTPRC "B" #3-22  
 Well Number: #3-22  
 Field: Wildcat  
 Number of Acres attributable to well: 160  
 QTR/QTR/QTR/QTR of acreage: SE

Location of Well: County: C N2 SE Kiowa Co., KS  
1980 feet from  N /  S Line of Section  
1320 feet from  E /  W Line of Section  
 Sec 22 Twp. 30 S Rng. 19  E  W  
 Is Section  Regular or  Irregular  
 If Section is Irregular, locate well from nearest corner boundary.  
 Section corner used:  NE  NW  SE  SW

### PLAT

Show the predicted locations of lease roads, tank batteries, pipelines and electrical lines,  
 as required by the Kansas Surface Owner Notice Act (House Bill 2032).

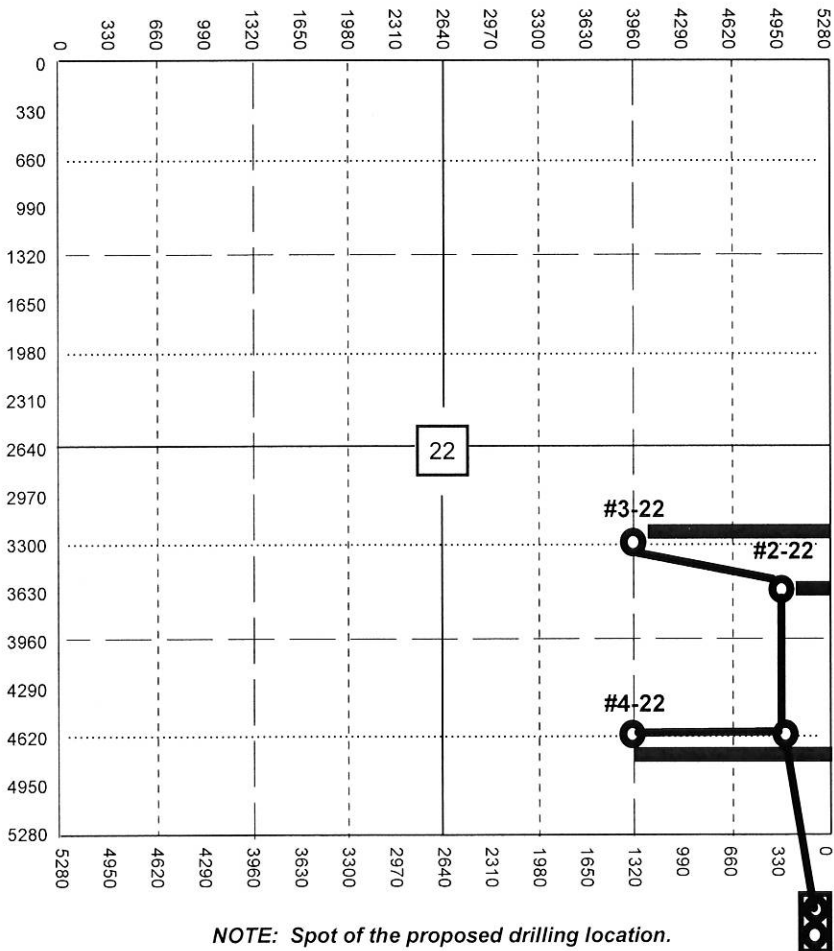

- LEGEND**
- Well Location
  - Tank Battery Location
  - Pipeline Location
  - Electric Line Location
  - Lease Road Location

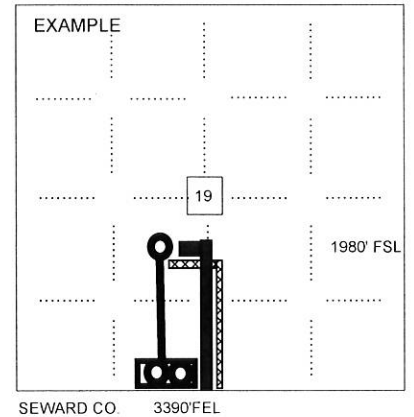

**NOTE:** Spot of the proposed drilling location.

**Tank Battery in Sec 27-30s-19w  
 MTPRC "A" -27 Lease  
 Common Tank (Allocated Production)**