

Proposed Plan of Construction

Alexander H-1
Sec 33 T27S-R34W
Haskell County, KS

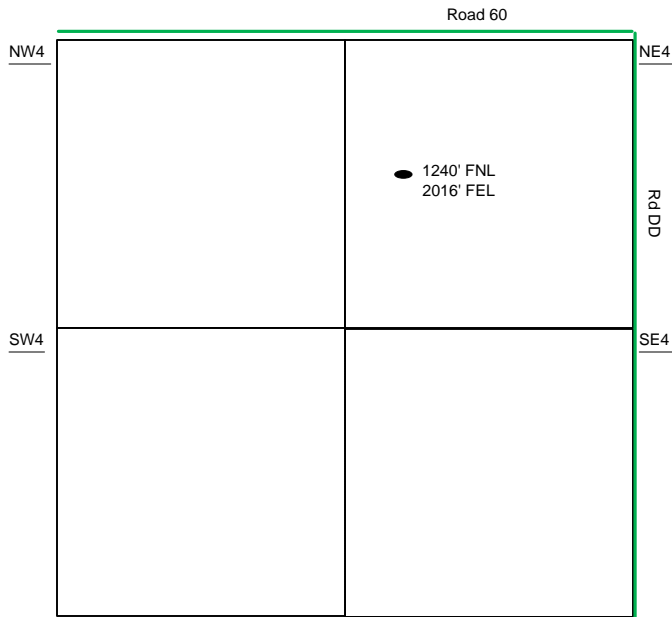

Sec 33 - T27S - R34W

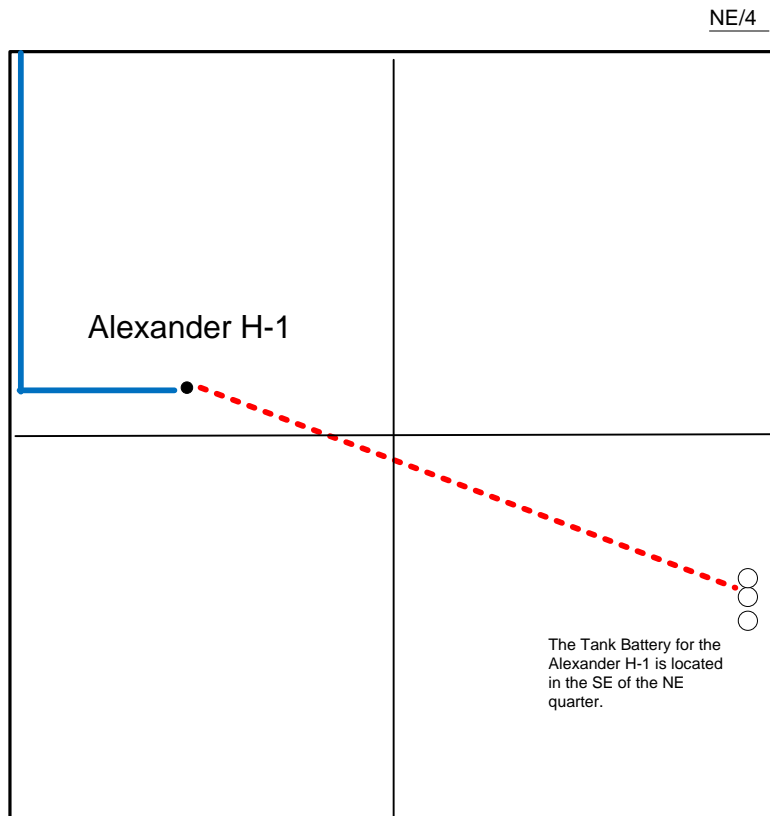

Proposed Details of
NE/4 Sec 33 - T27S - R34W

Proposed Site Diagram
Alexander H-1
May 7, 2014

Note-Drawing **Not** to Scale