

WELL SITE GEODETIC LOCATION

Located in the Northwest One-Quarter of Section 3,
Township 1 South, Range 15 East of the
Sixth Principal Meridian, Brown County, Kansas

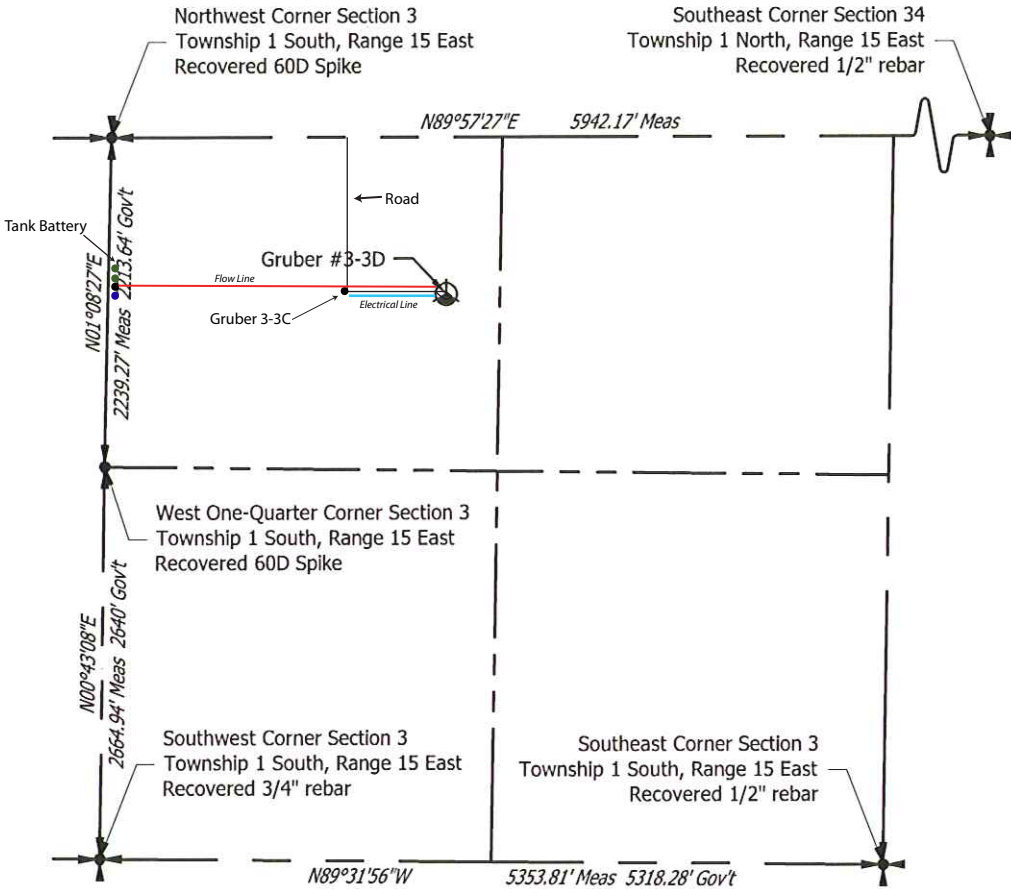

Well	Location	Hub Elev	Latitude	Longitude
Gruber #3-3D	2310'Ex1070'S	1097.94'	39°59'51.057"	-95°43'19.606"

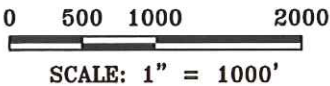
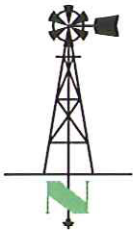

LAND SURVEYOR'S CERTIFICATE

THIS IS TO CERTIFY THAT THIS SURVEY WAS DONE BY THE UNDERSIGNED, AND THAT THE SURVEY WAS DONE ON THE GROUND ON 05/08/14.



73051 617 Ave
Tecumseh, NE 68450
(402) 335-2033
(402) 335-2043 FAX

FIELD ON:	05/08/14	JOB NO.
DATE:	05/12/14	2060.11

PREPARED FOR
Running Foxes Petroleum Inc.