

Proposed Plan of Construction

Dreyer C-1  
Sec 20 T27S-R34W  
Haskell County, KS

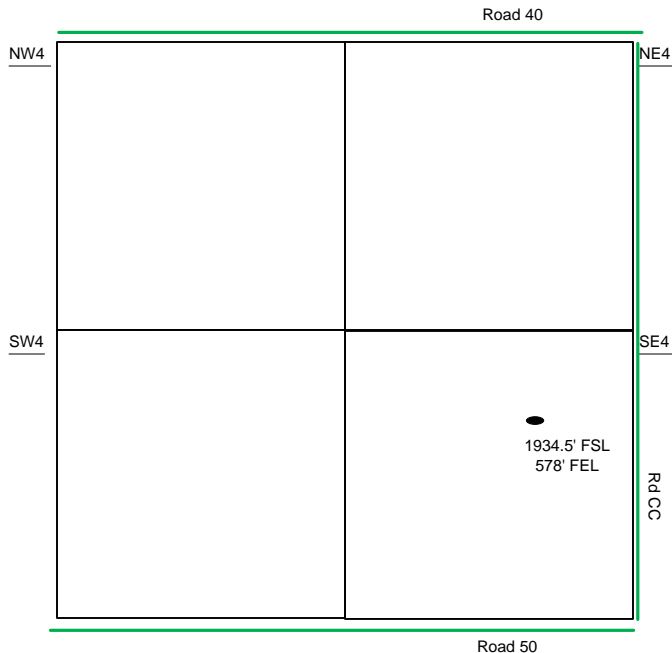

Sec 20 - T27S - R34W

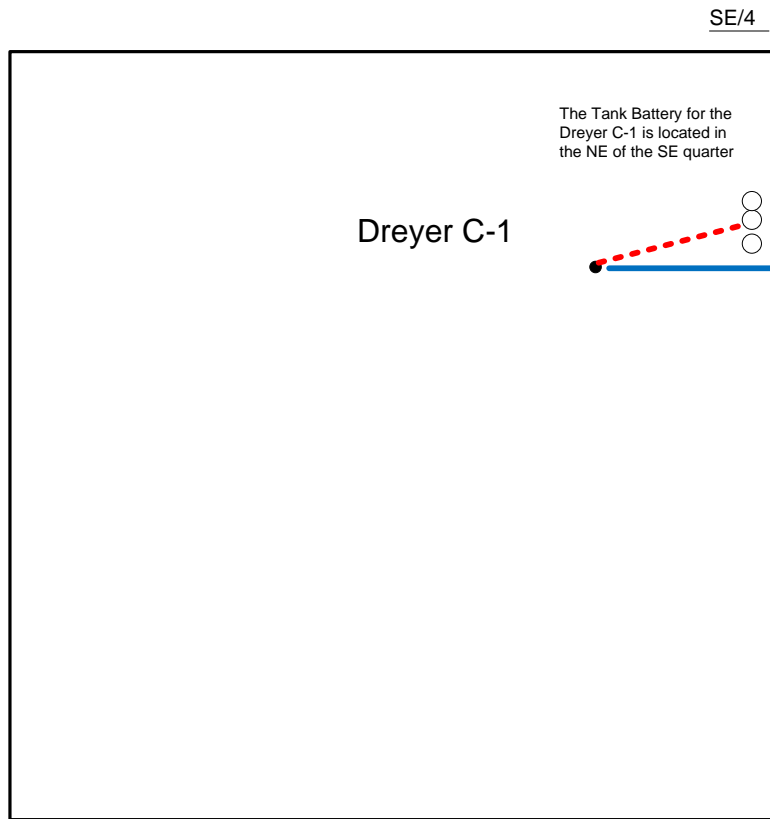

- Well Location
- Proposed Lease Roads
- - - Proposed Pipeline
- Proposed Tank Battery
- Proposed Power Lines
- - - Existing Pipeline

Proposed Details of  
SE/4 Sec 20 - T27S - R34W

Proposed Site Diagram  
Dreyer C-1  
May 13, 2014

Note-Drawing **Not** to Scale