



Pro-Stake LLC
 Oil Field & Construction Site Staking
 P.O. Box 2324
 Garden City, Kansas 67846
 Office/Fax: (620) 276-6159
 Cell: (620) 272-1499
 burt@pro-stakellc.kscoxmail.com



251822bar
 PLAT NO.

11681
 INVOICE NO.

American Warrior, Inc.
 OPERATOR

Filbert #2-24
 LEASE NAME

Ness County, KS
 COUNTY

24 18s 22w
 Sec. Twp. Rng.

480' FSL - 1860' FWL
 LOCATION SPOT

SCALE: 1" = 1000'
 DATE STAKED: April 4th, 2014
 MEASURED BY: Ben R.
 DRAWN BY: Norby S.
 AUTHORIZED BY: Scott C.



GR. ELEVATION: **2164.7'**

Directions: From the NW side of Bazine, Ks at the intersection of Hwy 96 & Austin St. / DD Rd. - Now go 1 mile North on Austin St. / DD Rd. to the SE corner of section 24-18s-22w - Now go 0.6 mile West on Rd. 140 to ingress stake North into - Now go 480' North through wheat stubble, into staked location.

Final ingress must be verified with land owner or Operator.

This drawing does not constitute a monumented survey or a land survey plat.
This drawing is for construction purposes only.

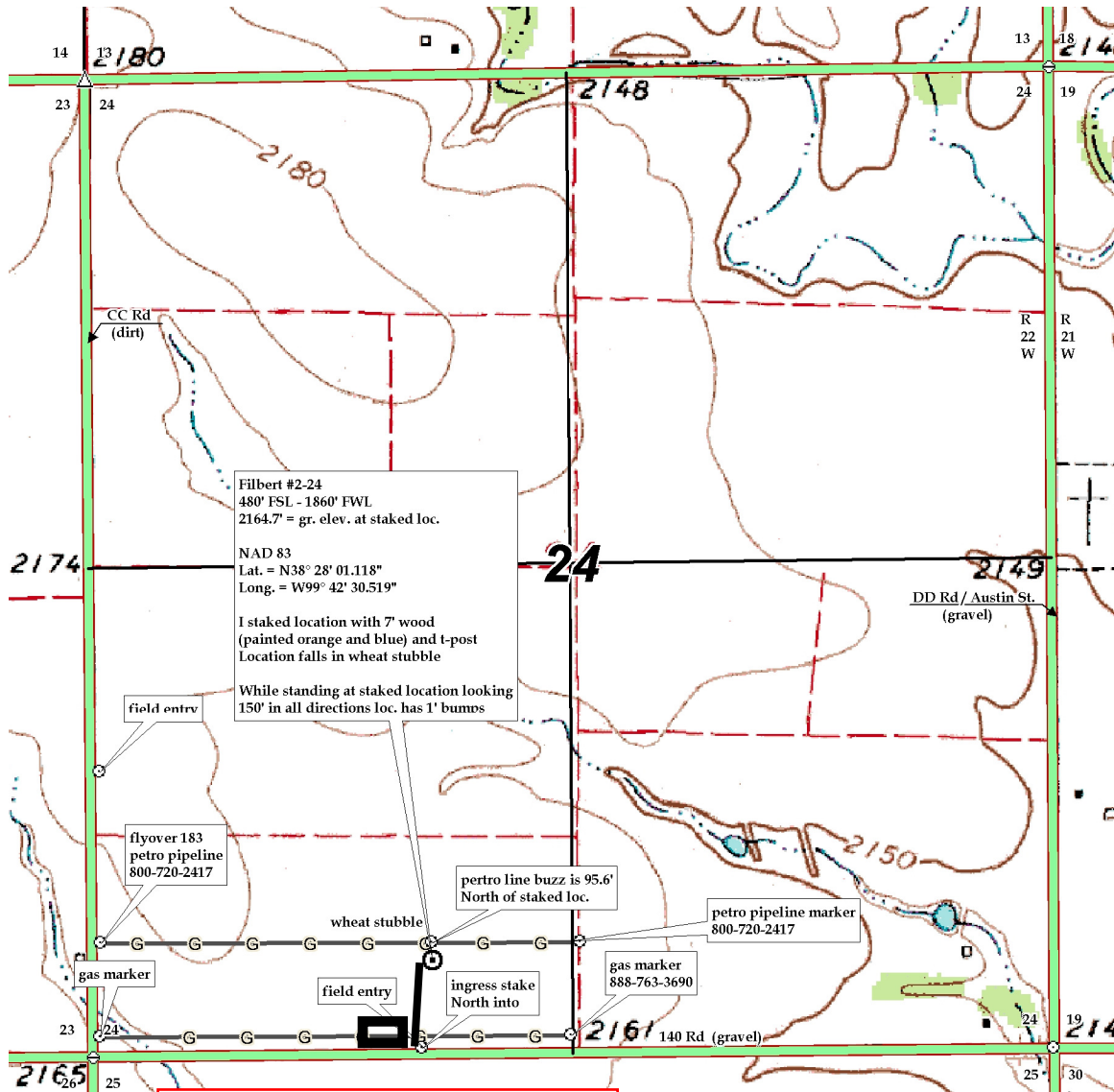

Tank Battery, road, electric and pipeline